MER RESORTS.
WESTERN.
ERETT
ESORT
E RIVER, WIS.
g and fishing resort in North-
On a chain of 27 lakes.
d muskellunge. Table and
t-class. Rates $12.00 per
eds to refer to throughout
ddress,
ERETT, Eagle River, Wis.
Beach Hotel.
and European Plan.
d Lake Shore. Chicago.
yet within ten minutes of it. Has
d veranda; 400 handsomely fur-
ms with a lake view; 250 private
hats and other guests should visit
pean Dining Room
n. Beach and Lake, where their
ervice & receive every attention.
N LAKE, WIS.
OD FOREST HOUSE
AND COTTAGES.
Open for the Season.
EW OWNER. Largest and best
quipped hotel on the lake. Cui-
ne perfect. 1,000 ft. 16 ft. water
e. Own vegetables, Jersey milk,
eam, butter and eggs. Bathing,
ating and fishing.
Daily bus to golf grounds, $12 to
d per week. Write for booklet.
orge Wilson, Prop., Dartford, Wis.
OM LAKE INN
SHA COUNTY, WIS.
amily resort. Coolest location.
randa. 20 acre beautiful woods.
e fishing, bathing, boating, tele-
dances. 95 miles on Wisconsin
tes, $9 to $12. Send for booklet.
Prop., P. O., Mukwonago, Wis.
WAWASEE LAKE
ms Chicago on E. & G.
hest lake in Indiana. The Wa-
pen. Write for booklet.
WIGGINS, Manager.
awasee, Ind.
Benton Harbor, Mich.
for health, Park—20
cres. Hotels, cottages,
baths. Take electric
ral waters; strongest natural
al qualities kneaded; mod
$10 per week. For information
dress MRS. L. R. SHEPARD.
regarding waters to Dr. HAR-
, Benton Harbor, Mich.
PICKEREL FISHING.
CKE'S HOTEL
ILL. Co. M. & St. P. Ry.
Chicago. Ample accommodation,
shing tackle. Spend a couple
nd recreation. Come out.
TTO MUEHRCKE, Mgr.
ennoyer
Established 1870.
Wis., between Chicago and Mil.
on the North-Western R. R. Most
sant and healthiest on the
beautiful environment—mile of
r illustrated prospectus address
oyer & Adams, Managers.
LE VILLA
ARM AND RESORT
ch, P. O. Taylor, Prop.
e city; first bus free. 50 rods
bathing. Can accommodate 100.
mple grounds for outdoor sports.
ichigan. Dancing and reception
particulars.
AND THE NEW GLENTROPE'S VILLA
merican plan. Okatches Lake,
horpe's Villa to rent in part or
or unfurnished. Hotel, $1.50 per
per week; best and cheapest in
nd barber shop in connection.
hing tackle. W. A. LACY, Prop.
AIN O' LAKES,
ing, bathing, fishing, dancing
ics, baseball park, other amuse-
ts. Rates, $7 to $10 per week until
1. Hotel opens June 1. Send for
trated booklet.
EASTERN.
T INFORMATION
TRIBUNE will keep
y on hand a large
of literature concern-
rts advertised in its
; also time cards, spe-
, and other printed
f interest to resorters.
information regard-
icular resorts, dis-
m Chicago, rates and
ation, will be fur-
request.
ies should be made
ating as fully as pos-
tion and nature of re-
t which information
d.
s:
U OF TRAVEL
D RESORTS.
NSET HOUSE,
ER ISLAND, N. Y.
SUMMER RESORT.
Water sail Woodland; Bathing
Golf, Tennis, Automobiling etc.
tel. Reasonable Rates.
N JUNE 22.
RT MURRAY, Manager.
Manhanset Manor, St. Y.
Cottages for Rent
T AND FINEST LOCATED
PALACE HOTEL,
ANTIC CITY, N. J.
beach front, with 300 large, cool
ng an ocean view. Fresh and sa
ate and public baths. The most
of any resort hotel. Orchestra.
pered sea water swimming pool;
other amusements connected with
ly and season rates.
HOUS, Mgr.
ETTYMAN, Owner and Prop.
SAGAMORE
George, N. Y.
1ST TO OCTOBER 1ST.
been practically rebuilt and en-
for the coming season. Boating,
and golf links.
Office, Fifth Ave. Hotel.
A. LINSLEY,
ton Terrace, Augusta, Ga.
OCKTON HOTEL
Center of social life and gaiety.
Room and Amusement Hall.
Full Orchestra.
GRESS HALL
Quiet, refined, elegant, homelike.
lovers of all Stockton hops and
Rates, both houses, $12 to $30
$5.00 per day. Special rates on
H. M. CAKE.
EARLINGTON
D SPRINGS N. Y.
NDER NEW MANAGEMENT.
DeWITT, Lessee.
OF 1,000 ISLAND HOUSE.
ALFONTE
rn fireproof hotel located
edwalk at Atlantic City,
he piers. Always open.
illustrations.
LEEDS COMPANY.
K ISLAND, R. I.
RING HOUSE.
on, all ocean view, continuous
chestra, dancing, tennis, bath-
B. B. MITCHELL, Prop.

RATHER DULL is an expression never used by TRIBUNE WANT Advertisers.

The Chicago Daily Tribune.

VOLUME LXIV—NO. 161. FRIDAY, JULY 7, 1905. ☆ PRICE TWO CENTS.

40,000 MORE ADS IN THE LAST 6 MONTHS than in 1904 same period. Conclusive evidence that advertisers get results.

ROOT AS PREMIER IS 1908 FAVORITE.

Former War Secretary, Certain to Be Hay's Successor, Is Strongest of Presidential Possibilities.

TWICE A CABINET LEADER

Attorney Whose Powerful Influence Has Been Felt in Two Administrations Likely to Dominate Next Convention.

BY RAYMOND.

Washington, D. C., July 6.—(Special.)—It is taken for granted here that Elihu Root is to be the successor of John Hay as secretary of state. The announcement, of course, must come from the president at Oyster Bay, but it was known from the start that the place surely would be offered to him, and the only uncertainty lay in the fact that he left the cabinet once before because of the pressing necessity of adding to his personal income.

It is assumed from private telegrams received here from cabinet officers that Mr. Root has consented to sacrifice his personal financial interests once more by returning to governmental work. He was one of the two men whose retention in the cabinet by President Roosevelt tended to restore public confidence after the great tragedy at Buffalo.

Mr. Hay and Mr. Root both were appointed by President McKinley, and beyond all question were two of the most important factors in the general success of his administration. Some of his other selections were not wholly fortunate, and President Roosevelt found himself burdened with some cabinet timber which President McKinley unwisely had contracted for.

Root and Hay, Roosevelt's Guarantees.

Mr. Hay and Mr. Root, however, remained to Mr. Roosevelt as they had been to Mr. McKinley, not only wise and independent advisers but department heads whose personal character was such that the country understood their retention in the cabinet to be a pledge on the part of the president succeeding that he would adhere constantly to the pacific conservatism of the McKinley administration.

The time has passed by when Theodore Roosevelt needs to be bolstered up in the confidence of the people by the appointment of this, that, or the other man to a seat at the cabinet table. His selection of Mr. Root is dictated solely, I am convinced, by the profound confidence he has in the good judgment and many sided abilities of his previous secretary of war.

When Mr. Root left the cabinet in the early part of 1904 President Roosevelt went out of his way at a dinner, at which I was present, to express in his own fervid language the extraordinary services rendered the country by the secretary of war, and this was done in the presence not only of the retiring secretary but of his successor, Mr. Taft.

At that time the president made special mention of a fact which the world did not understand generally. This was that Elihu Root was the "all round man" both of the McKinley and Roosevelt administrations.

During the entire period of his service to the national government, from the summer of 1899 to the winter of 1904, Elihu Root was the creative and constructive statesman upon whom the two presidents constantly relied.

Genius Dominated Two Administrations

He will find the state department no new berth, because he was called upon for various reasons to create a policy for the administration on matters which more particularly were under the control of Secretary Hay, but which required the services of a trained lawyer for the purpose of public definition.

For five years the extraordinary legal ability and downright genius for government displayed by Elihu Root were brought into play for the benefit of the people through the medium of almost all government departments. He drafted the army reorganization law, as was perhaps natural in a secretary of war, but he did it only after the most expert legislators in congress had failed to accomplish the end desired.

It was he who succeeded in remodeling the staff after repeated failures in effecting this necessary reform in army management. Similarly, too, all early legislation bearing upon the welfare of the Philippine islands bears the impress of the master hand of Elihu Root.

He came into the cabinet, as Mr. Hay did, after the Spanish war was over, but just at the beginning of the great colonial and diplomatic problems which caused President McKinley vastly more concern than the conduct of the war itself. It was Mr. Root and Mr. Root alone who properly diagnosed the sentiment of the Supreme court as to the constitutional status of our insular possessions.

Passed Upon Hay's Policies.

In a similar way this great legal light, whose professional capacity was employed in his position as secretary of war with the same pertinacity of purpose which put him at the head of the New York bar, successfully solved the peculiar problems which concerned the early administration of the island of Porto Rico.

As a matter of course, the mere possession of the far away islands which formerly had belonged to a European power involved the insular bureau of the war department at once with the usual diplomatic functions of the state department. It was in this way that Elihu Root first began to be the confidential secretary of state, and it is an open secret that in many cases where John Hay originated a policy it was not adopted by the administration until it had been subjected to the professional scrutiny of the secretary of war.

He settled upon turning over the island of Cuba to President Palma's government, and the new nation was set up without the slightest jar to our relations with other powers.

The determination of the Philippine tariff involved delicate relations with Spain and at one time seemed to threaten commercial war with two or three European nations. It was Mr. Root's clear insight into the constitutional questions involved which saved this country from making a blunder at the outset in its Philippine policy.

Hand Shown Nearly Everywhere.

It probably is not known generally that the versatile secretary of war had a hand personally and by request of the president in the settlement of the administration policy following the boxer uprising in China. In the same way he was called upon for his personal and professional opinion as to the position taken by Secretary Gage regarding the imposition of discriminating duties upon Russian sugar, which was the origin of ill

(Continued on page 5, column 3.)

SUMMARY OF
The Daily Tribune.

FRIDAY, JULY 7, 1905.

THE WEATHER—
FORECAST—Probably light showers Friday, Saturday fair, not much change in temperature, light variable winds.
Sunrise, 4:23; sunset, 7:28. Moonset, 10:47 p. m.
CONDITIONS YESTERDAY.
Temperature, max. 84, min. 63, mean 74, normal for the day 72. Deficiency for 1905, 308.
Precipitation for 24 hours to 7 p. m., 0. Deficiency for 1905, .28 inch.
Wind, S. W., max. 22 miles an hour, at 12:55 a. m.
Relative humidity, 7 a. m. 80%, 7 p. m. 67%.

LARGEST 2 CENT MORNING CIRCULATION IN THE WORLD.

TRIBUNE subscribers may have their paper mailed to them at any out of town address. The address will be changed as often as requested. Telephone Central 667, or address THE TRIBUNE.

The Tribune Want Columns Will Be Found on Pages 11, 12, 13.

WASHINGTON.

Root certain of appointment as new secretary of state; position makes him strongest of 1908 presidential possibilities. Page 1.

Downfall of Pennsylvania republican ring expected to result in eclipse of Senator Penrose; retirement of Donald Cameron from public life and ascendency of younger leaders in Keystone state politics reviewed by Weightman. Page 6.

FOREIGN.

Kniaz Potemkin reported to have bombarded Theodosia, reducing unprotected part to ruins; Black sea fleet said to be in hiding; general battle with mutineers' battleship may be imminent. Page 1.

M. Jaures, French socialistic leader, debarred from speaking in Berlin by Chancellor von Bülow. Page 2.

Body of John Paul Jones formally delivered to United States at Paris and started for this country. Page 2.

RUSSO-JAPANESE WAR.

Slovo predicted failure of Washington peace conference owing to appointment of Muravieff as plenipotentiary. Page 2.

DOMESTIC.

Cleveland may resign as Equitable trustee because of uncertainty as to honesty of society's transactions. Page 1.

Gov. Hoch ordered Kansas state treasurer to make new bonds; outgrowth of Devlin failure. Page 2.

Miss Margaret Haley of Chicago, attacked resolution providing for reorganization of National Educational association at Asbury Park; resolution was adopted. Page 3.

George R. Peck of Chicago declared Esch-Townsend bill, delegating full powers to commerce commission in regard to railroads, unconstitutional. Page 4.

President at luncheon in forest with members of cabinet prayed for spiritual welfare of John Hay. Page 5.

Justice Brewer of United States Supreme court made strong plea for world arbitration; war decried. Page 6.

LOCAL.

Thomas W. Lawson passed through city; said he was looking for receiver for Standard Oil. Page 1.

Two Frenchmen will return to Paris from Chicago and interview M. Jules Huret. Page 1.

Mystery surrounds identity of stranger who threw baby into Chicago river from abandoned dock and escaped. Page 1.

Posse of police and citizens scouring north shore country for assailant of Miss Marion Diehl. Page 3.

E. A. Lord of Lake Forest drank poison, mistaking it for medicine, his family says; will recover. Page 3.

Views differ as to feasibility of mayor's latest traction plan. Page 3.

Defense in Illinois Tunnel trial showed how Witness E. J. Judd had pursued President A. G. Wheeler. Page 4.

Big corporations, which would be losers by flat water rate, ask for reconsideration of new ordinance. Page 4.

Railway employes will protest to governor against reduction of rates on roads in Illinois. Page 4.

Attorney General Moody sent assistants to prosecute rebate cases. Page 4.

Industrial Workers' convention much disturbed by report that its secretary had been robbed in meeting. Page 5.

Collapse of strike was again prevented by President Shea. Page 5.

New school for wayward boys at St. Charles was formally opened. Page 7.

Work on $1,000,000 addition to Feehanville home for boys begun. Page 7.

Nearly 13,000 persons enjoyed picnic given by Crane company to its employés and their families. Page 14.

POLITICAL.

Senator Cullom's press bureau opened his campaign with a broadside from Springfield. Page 5.

NEW YORK.

"Black Hand," blackmailer, killed and two companions wounded by threatened victim, who was stabbed. Page 2.

Change in location of conning towers on United States battleships caused by recent observations. Page 2.

Lawyer convicted of forgery sentenced to Sing Sing for eighteen years. Page 2.

TRADE AND INDUSTRY.

Chicago Portrait company purchased ground at Wabash avenue and Congress street for $180,000. Page 9.

Railroads reducing free transportation list; passes refused senators and representatives who advocated reform. Page 9.

Chicago Subway stock active and higher on good buying; "L" issues in better demand. Page 9.

More favorable weather conditions caused further break of a cent in wheat; corn strong, oats firm. Page 10.

SPORTING.

White Stockings won easily in Cleveland, score 7 to 2, thereby regaining a tie for first place. Page 8.

Nannie Hodge won feature race at Brighton Beach. Page 8.

R. Simpson of Riverside won professional golf tournament at Homewood club. Page 8.

Pittsburg players batted Reulbach hard and won from Selee's men by score of 5 to 2. Page 8.

MOVEMENTS OF OCEAN STEAMSHIPS.

Port.	Arrived.	Sailed.
GLASGOW		Corean.
GREENOCK	Laurentian	
HAVRE	La Lorraine	
KOBE	Volga	
LIVERPOOL	Kensington	Virginian.
LIVERPOOL	Friesland	
LIVERPOOL	Teutonic	
NAPLES		N. Prince.
NEW YORK	Majestic	Bluecher.
NEW YORK		Bremen.
NEW YORK		La Gascogne.
QUEENSTO'N	Carpathia	Cedric.
QUEENSTO'N		Haverford.
SHANGHAI	Canfa	
S. FRANCISCO		City Peking.

FOE OF 'STANDARD' HERE IN WARGARB

Tom Lawson of Boston Says He Is Out "Looking for a Receiver" for the Greatest Octopus.

SPEEDS TOWARD KANSAS.

Says Rockefeller Gave Up Twenty Tons of Gold When the Dogs Got Too Close to Him.

Thomas W. Lawson of Boston passed through Chicago rapidly late last night. He was observed to scan closely the faces of the few men he met during his momentary pause in his flight to the westward.

"I am looking for a receiver for the Standard Oil company," explained Mr. Lawson of Boston, blandly, "and am sizing up every man I meet, with that end in view."

The author of "Frenzied Finance" was approached cautiously on the subject of John D. Rockefeller's recent gift of $10,000,000 for higher education.

"Mr. Rockefeller merely let go of twenty-two tons of gold when he heard the dogs barking and thought they were getting too close," remarked the implacable enemy of the System.

Going Out to Kansas.

Mr. Lawson was on his way to Kansas and several other western states, where he will address the people on the present wrongs committed by the financial octopi. He was accompanied by his son, Otto Lawson, by E. J. Ridgeway and John O. Cosgrove of Everybody's Magazine, and by Lindsay Dennison of New York. They traveled in the Lawson private car over the Grand Trunk railway, and departed later for Kansas City.

Although he traveled westward over the Santa Fé railway he had no good things to say for that road, but intimated that it had held up the people along its lines to such an extent that its stock had increased in value twenty-five fold.

"What is the purpose of your trip to Kansas?" the Bostonian was asked.

"Gov. Hoch, as I understand it, got into some trouble with Standard Oil and has asked me to come out and help. I will lecture along the lines laid down in my published exposures. If I can get a knife in between two ribs somewhere, of course I will be glad to do so."

"No, I have no specific remedy for the ailment under which the people of Kansas are suffering. The remedy will be announced for the general troubles from which the whole nation is sick at the proper time."

When this time would come Mr. Lawson refused to divulge.

His Half Billion a Menace.

Referring again to Mr. Rockefeller, a subject to which Mr. Lawson easily and quickly recurs, he denied he thought the oil magnate was a menace to the country.

"No; I don't look on Mr. Rockefeller as a menace, but I do regard his $500,000,000 as a serious menace. He owns practically everything now except the sulphur combination."

"Is he a good citizen?"

"That depends upon your standard."

"Do you believe the statement recently made that he committed perjury upon the witness stand in testifying in regard to the transactions of his company?"

"I wouldn't want to say as to that, but it is a part of the business of Standard Oil to commit perjury."

Advice: Keep Out of Stocks.

Then Mr. Lawson said he would not advise any young man to go into the stock game, and stated his belief that it was far worse than the races as a business proposition. He said:

"It isn't the right kind of a life to lead. My son will not be allowed to take it up. The chance of success is about one in a million. I once made a bet that no man ever made a fortune in Wall street unless he happened to die at the right moment."

"How do you account, then, for the colossal fortunes of Mr. Rockefeller and others?"

"O, that's easy. They are playing with stacked cards. For instance: Brown owns a railroad and sells it to them for ten million. Smith sells his for the same price. That's twenty million. But before they have paid the twenty million to Brown and Smith they have sold the combination to the great American public for fifty million. You can guess the right name for the public."

Touches on Mr. Eckels.

Then Mr. Lawson gave Mr. James H. Eckels of Chicago a friendly little tap.

"Yes, you have financiers out here in Chicago," he said. "There's Eckels. He is one of the crowd. It's easy. You simply put your salary of $10,000 a year, or whatever it is, into the pot and it goes down to Wall street to be loaned out by the Equitable company or some other in these 'sure thing' gains."

Speaking of the Equitable, Mr. Lawson said:

"The first blast I gave the insurance companies was last fall. They said my charges were the most preposterous nonsense ever conceived in the brain of man. I replied at the time that inside of four months the officers of the concern would be accusing each other of things five times worse than I had charged them with. Are they not doing that thing now? Only it's fifty times worse than I dared say."

"I have to run down cellar when I hear the charges. Think of it. One of the officers giving a single dinner that cost $100,000 and importing ladies to do the dancing!"

Will "Break the Trust."

Then Mr. Lawson made the solemn statement that he expected to "break the Standard Oil company."

"You laugh when I make that remark," he said. "It sounds foolish, I know, but I thoroughly believe that I will live to see John D. Rockefeller a practical bankrupt. Not that he will lose every penny and be reduced to want, but that he will lose the greater share of his fortune.

"How will this be done? It is easier to break a man worth $500,000,000 than one worth $500,000. If everybody who owns steel stocks will sell them when they reach the high mark the load will be more than Mr. Rockefeller can bear. It will break his back.

"If the American people for any reason, will begin to sell these stocks that they own there will be a deluge that will sweep the system off the map. If Steel should drop from 101 to 51 in a few days Mr. Rockefeller's $500,000,000 would be swept away.

"Last December we took a crimp in the system to the extent of $400,000,000. Seven times since then have they received a jolt of from $75,000,000 to $100,000,000. Of course, this refers to the entire Rockefeller crowd and their followers."

MAYOR DUNNE FINDS IT HARD TO DELIVER THE GOODS.

"Boo-hoo, you promised it to me, and now you want to give me something else."

THROWS BABY INTO RIVER.

Well Dressed Man Commits Crime and Eludes Pursuers.

LAMP TENDER SEES DEED.

Watches Stranger and Chases Him Across a Railroad Bridge.

Mystery surrounds the identity of a well dressed man who last evening threw a 6 months old baby into the north branch of the river near the Webster avenue railroad bridge. The baby was drowned and its body was recovered by the bridge lamp tender, who witnessed the act and fished the baby out with a pole.

Two men saw the deed, but the child murderer escaped, although an attempt was made to catch him. The only clew the police have to work on is a description of the culprit furnished by the witnesses. He is believed to be the father of the child.

Murderer Is Described.

The deed took place at 7 o'clock. The man, who is described as being 5 feet 7 inches in height, of medium build, and wearing a dark suit of clothes, was first seen by C. W. Daly, a lamp tender on the bridge, living at 286 Clybourn place.

The stranger was carrying the infant in his arms, wrapped in a white woolen shawl, and was walking south along the west river bank, a block north of the Webster avenue bridge. He proceeded slowly and carefully, as if strolling along to give the baby an airing. Daly, who was sitting near the river on a lumber pile, idly watched him as he approached and passed him.

Near the point where Daly was sitting is an abandoned brick factory. Half way between that and the elevated railway structure of the Northwestern road leading to the railway bridge at Webster avenue is an abandoned dock, jutting a few feet into the water.

When the man carrying the child reached this he stepped on to it and stood long looking into the river. Then he held the child at arm's length, looking at it. His actions betrayed hesitancy.

Throws Child Into River.

Suddenly he wrapped the child's clothing around it more securely, and, stepping back from the edge of the landing, threw it far into the stream. Daly sprang from where he was sitting and shouted to the other man. His only reply was to look back, and then he started to walk rapidly away.

"Stop," shouted Daly, and broke into a run to pursue the retreating man.

Seeing that he was pursued, the murderer also broke into a run, and, reaching the bridge, started to cross it. Charles W. Martin, the bridge tender, was in the high tower over the bridge. Daly shouted to him to stop the fleeing man.

Lamp Tender Finds Body.

Before he had reached the foot of the ladder, the fugitive passed him, running. He pursued him, while Daly ran for a long pole, and fished the body from the river under the bridge, to which point it had floated.

Martin chased the unknown man across the bridge, but was distanced, and the stranger turned south in Clybourn avenue and disappeared. Martin returned to the bridge and helped Daly attempt to restore the body to life. Charles W. Peterson, a night watchman at the bridge, ran to a patrol box meanwhile and summoned the police of the Attrill street station.

When the police arrived it was evident that the baby was dead, and it was removed to the undertaking rooms of Ludolph and Mueller, 1941 Milwaukee avenue. The baby was a boy, and wore a white muslin dress, a white petticoat with a red stripe, and a white lace cap. It was without shoes or stockings but was wrapped in a white woolen shawl.

A message was sent out immediately by the police, describing both the baby and the man, and detectives were put to work on the case under the personal supervision of Inspector Revere and Captain Kandzia.

YANKEE WAYS NOT THEIRS.

Two Young Frenchmen Study the Methods of Americans.

LESSON IS TOO DIFFICULT.

Back to Paris They Will Go, and Probably Write a Book.

It is of a pleasure to Boni Marie Ladoc that the steamship La Savoie sails for Havre July 13. It also is of a pleasure to his old college chum, Raoul Nodeau. It is immaterial that the boat sails on the 13th; fate has done its worst to Boni and Raoul.

When they reach Havre they will take a quick train for Paris, and when they reach Paris they quickly will hunt up M. Jules Huret. When they find M. Huret they will, in the language of Raoul, "kanock off hees block." Then they may write a book on the American business man which will differ from M. Huret's expressed views.

Studies American Methods.

M. Ladoc, at the request of his father, a large business man in Paris, came to Chicago last week to study American business methods. His purpose was to secure employment, if necessary as a cash boy, and learn methods from the bottom up. M. Ladoc speaks no English, but he believed himself capable of picking up a rough acquaintance with some of the essentials before he had been a cash boy more than a week.

He made his way to State street and entered one of the department stores, where in five minutes he convinced one of the floor walkers that he wished to purchase large quantities of lace. Beaming with joy at being able to excavate this desire from the language M. Ladoc used, the floor walker conducted him to the proper counter, and before the young French business man recovered he was standing on the sidewalk helplessly holding a large bundle and bowing automatically to the courteous floor walker.

At the next store it became apparent to the floor walker that M. Ladoc wished to purchase gloves, and several boxes were sold to him. In despair he broke away and escaped to another floor where, in asking for the head of the firm, he convinced a salesgirl that he would purchase corsets.

Finds an Old "College Chum."

During the several days following it occurred to M. Ladoc that what he needed was an interpreter. Then by chance he entered a silk store, and there, to his unbounded and unconfined delight, fell upon the neck of his old college chum, Raoul Nodeau, who, with more success than he, was pursuing a course of study in American business methods.

M. Ladoc explained, with much fervent French, how his desires lay and what scurvy tricks fate was playing with him. M. Nodeau in ready friendship went arm in arm with him to "zee boss," to whom M. Ladoc was introduced.

"Eet ees a cinch," said M. Nodeau, beaming on his employer. "M'sier work for nozzings. M'sier zee boss, he acquire zee clerk and M'sier zee clerk he acquire zee to learn how. Eet ees a cinch."

M. Nodeau struck an attitude and M. Ladoc gently stroked his blond mustache. Things were coming his way at last, now that he had the assistance of a friend who could ask for employment without having to buy corsets. M. Nodeau explained volubly for some minutes, but the employer's face instead of lighting up with undiluted joy began to harden.

Proposition Is "Turned Down."

"Do you two think you can work any 'con' game like that on me?" the proprietor asked. "Do you think any man with common sense is going to let two sharps like you into his store to make away with all his goods? Nodeau, you're fired—bounced. If you don't get yourself and your young friend here out of sight in thirty seconds, I'll call the police."

M. Ladoc and M. Nodeau fled, shrieking, from the store. At 10 o'clock, July 13, they will sail. The first question they will ask on landing in Paris is:

"Ou est M. Jules Huret?"

CLEVELAND MAY QUIT JOB.

Former President Not Sure Equitable Is Doing Honest Business.

ASKS FOR MORTON'S RECORD.

New Trustee Starts Private Inquiry Which Embarrasses Associates.

Philadelphia, Pa., July 6.—[Special.]—Former President Cleveland has not decided finally to continue as trustee of the stock of the Equitable Life Assurance society.

He accepted the trust under a misapprehension of the conditions, and he is not yet fully satisfied that his duty does not entail obligations of a character that he does not feel he should assume.

He has asked three of his most intimate friends to advise him in the matter, and upon their advice he will base his ultimate final decision.

These facts became known in Philadelphia today through friends of Wayne MacVeagh, one of the men whom the former president has asked to advise him. Mr. MacVeagh has already undertaken the task.

Makes Sure of the Law.

At the suggestion of Mr. Cleveland, he has consulted other eminent lawyers and state officials of New York, to satisfy himself and his client that the proceeding under which the trust was established and the manner of selecting trustees are in full accord with the state laws, both civil and criminal.

Mr. MacVeagh is known to have made a confidential request of two officials of New York state for advice upon these points.

In this connection there is ample justification for the statement that Mr. Cleveland caused a panic among the Ryan forces at the last conference of the trustees by declaring that he was not satisfied with the manner in which the trust had been created.

It required considerable persuasion on the part of Paul Morton, the new chairman of the board, Mr. Ryan, and Mr. Westinghouse to prevent him from making known his objection to serving.

Accepted Trust Tentatively.

He only receded from his arbitrary position on the ground that he would accept the trust tentatively pending the fullest inquiry as to his status and the bearing upon it of the laws of the state. It was upon this understanding that he permitted the use of his name.

Since then Mr. MacVeagh has been conducting his quest for all the light he can obtain upon the situation in order to satisfy Mr. Cleveland that he can, without loss of reputation or dignity, become a permanent trustee of the Equitable.

Mr. Cleveland was not informed fully concerning Paul Morton's connection with the rebate scandal, nor did he know of the confession of Mr. Morton that he had violated the interstate commerce law until a day or so before the Hotel Buckingham meeting.

Wants to Know About Morton.

He is said to have called attention personally to the matter when he and his fellow trustees came together. Mr. Morton was present. In answer to Mr. Cleveland's inquiries, Mr. Morton read the letter written by President Roosevelt accepting his resignation and exonerating him from blame in connection with the rebate affair.

The president's letter created a greater sensation in the mind of Mr. Cleveland than the original charge. His comment is said to have been of a character that could not by any stretch of courtesy be called diplomatic. It had the effect of rendering Mr. Morton decidedly uncomfortable and to venture a long and elaborate explanation, which, according to Mr. MacVeagh's friends, did not fully satisfy Mr. Cleveland.

The propriety of Justice O'Brien serving and the character of George Westinghouse's dealings with the Equitable were other points on which Mr. Cleveland wanted light, it is said.

PIRATE WARSHIP BOMBARDS TOWN?

Kniaz Potemkin Reported to Have Shelled Theodosia, Threatening Port with Demolition.

BLACK SEA FLEET HIDES?

Admiral Chouknin, It Is Said, Does Not Dare to Go to Rescue; Battle with Renegade May Be Imminent.

BULLETIN.

[BY CABLE TO THE CHICAGO TRIBUNE.]
LONDON, July 7.—The correspondent of the Daily Mail at Odessa says it is reported there that the Kniaz Potemkin is bombarding Theodosia, that the town is burning, and that the soldiers of the garrison are engaged in looting. He says it is also reported that another torpedo boat has joined the mutineers.

BULLETIN.

[BY CABLE TO THE CHICAGO TRIBUNE.]
ODESSA, July 6, 11:59 p. m.—It is reported that the rebel battleship Kniaz Potemkin has been blown up near Theodosia.

BULLETIN.

SEVASTOPOL, July 6.—Admiral Chouknin has issued an order forbidding the sale of firearms. The population is in a ferment.

The chief of police has forbidden meetings in the district, and has notified the people not to congregate, as the troops will fire without warning should it be considered necessary.

THEODOSIA, July 6.—A boat from the Kniaz Potemkin was sent ashore this morning, and was met by an infantry fire which killed two men and caused seven to jump overboard.

The torpedo boat in the hands of the mutineers fired a shell which passed over the town, and at noon the Kniaz Potemkin and the smaller craft left the port, but continued to maneuver in sight of the town. Theodosia has been declared to be in a state of war.

The inhabitants are leaving the town in compliance with the orders of the authorities.

The workmen here are backing the mutineers. The crews of several ships in the harbor have joined the rebels, and the well to do class of the population has fled in panic.

Mutineers Well Disciplined.

A correspondent who visited the Kniaz Potemkin in company with the mayor found the battleship commanded by an elected committee of seven, headed by "Ensign and Quartermaster" Alexieff, a quasi commissioned officer in the Russian navy.

Everything was in order and good discipline prevailed. All the guns were loaded and it was said that the mutineers had a full complement of ammunition.

The crew consisted of 750 men and there were fifteen more in the torpedo boat No. 256. No officers were seen, but it was rumored that there were several ensigns among the crew, held prisoners and costumed as sailors.

BLACK SEA FLEET IN HIDING?

ST. PETERSBURG, July 7, 3:30 a. m.—Up to 3 o'clock this morning no report was received from Theodosia of the arrival of the Black sea squadron from Sevastopol. It was reported last night that Admiral Chouknin's vessels had left Sevastopol with the purpose of sinking the Kniaz Potemkin.

It is not known whether an encounter with the Kniaz Potemkin has taken place, or whether the battleship has executed its threat to bombard the city last night unless furnished with the supply of coal demanded.

One report has it that only six hours away on the other side of the peninsula Chouknin's fleet, which included six warships, not counting Rear Admiral Krieger's squadron, lies at anchor under the menace of the guns of the fortress. The admiral evidently is afraid to test the loyalty of his crews by setting them the task of capturing the mutineers' ship.

The latest news from Sevastopol emphasizes the assertion that not a single ship of the squadron could be induced to fire on the Kniaz Potemkin. The ministry of marine at St. Petersburg is so alarmed by the disaffection that it contemplates the dismissal of every one of the crews, laying up all the vessels, trusting that the renegade eventually will surrender owing to the exhaustion of its ammunition.

Fate of Theodosia Uncertain.

Dispatches from Theodosia, received here, timed 4:30 o'clock yesterday afternoon, reported that the Kniaz Potemkin was cruising off shore in sight of the town, but it is possible it may have left that vicinity before the arrival of the squadron.

A press dispatch from Sevastopol gives a rumor that the Kniaz Potemkin went seaward late yesterday afternoon. If the squadron arrived before its departure either the surrender of the battleship or a battle is regarded as certain, as Admiral Choukain, it is believed, would not have dispatched his ships in search of the mutinous vessel unless sure that there would be no repetition of the Odessa fiasco.

Rumors of the most diverse nature are in circulation, one of which is that two torpedo boats attacked the Kniaz Potemkin and were sunk by it. The cruiser Chernomoretz, which was due at Sevastopol on Monday and for which considerable anxiety was felt, has arrived at Yalta on the south coast of the Crimea.

Torpedo Boats Seek Prey?

According to reports current in St. Petersburg, four torpedo boats with volunteer crews on board have sailed for Theodosia to sink the Kniaz Potemkin, but the reports lack confirmation, and must be accepted with reserve.

The Stremitelny, which actually had a volunteer crew on board for that purpose, and missed her quarry at Kustendji, left Varna yesterday. Several boats which Lewis Nixon built are at Sevastopol completed, and might be used.

Mr. Nixon himself has not been heard from, and telegrams dispatched to him remain unanswered. This does not indicate cause for alarm so far as he personally is concerned, but is probably due to the censorship. However, it tends to confirm the extreme gravity of the situation.

Dispatches received from the governor of Simferopol, who is executing the decree of martial law at Theodosia, say that about half of the Kniaz Potemkin's crew desire

to surrender, but they are prevented from doing so by the revolutionists.

Only Handful of Troops.

There were only six companies of troops at Theodosia yesterday, but reinforcements of infantry and artillery have been dispatched from Sevastopol, and probably reached there today.

It transpires that the torpedo boat which accompanied the Kniaz Potemkin was towed all the way from Kustendji to Theodosia, and was not sunk as was supposed.

Telegrams from the Caucasus, where a state bordering on anarchy has existed for a month, say the news of the mutiny on board the Kniaz Potemkin made an electric impression, and was the signal for a general movement with which troops and police are absolutely powerless to cope. Railroad traffic in all directions has ceased, and the people are fleeing on horseback and all kinds of vehicles over the mountain roads and trails.

Almost consternation prevails in official circles.

The whole Crimean peninsula is on the verge of revolt and anarchy reigns in the mountains from Batoum to Baku.

Only brief details are available on account of the rigid censorship established by Admiral Chouknin, commander of the Black sea fleet. Even foreign embassies having consuls at Theodosia, Crimea, have not received any word.

CENSURE FOR NAVY'S SLOWNESS.

ODESSA, July 6.—The Kniaz Potemkin still occupies the center of the stage here. Its operations at the various Black sea ports form the topic of continuous speculation and comment in business and official circles. But as the opinion prevails here that it will not return to menace Odessa, the Odessians view its doings interestedly but not coupled with any particular alarm.

The torpedo boats which are trailing the Kniaz Potemkin have done nothing, although the whereabouts of the battleship has never been a secret. The Black sea is so small that the rebel vessel has never been out of reach of the fleet, which left yesterday and which is popularly supposed to be following the renegade for the purpose of effecting its surrender or sinking it. If the fleet is in earnest it can easily meet the Kniaz Potemkin within a comparatively few hours.

The belief is general, however, and there is general confirmation of it, that the main difficulty confronting the fleet regarding the Kniaz Potemkin lies in the fact that the crews of the ships are strongly disinclined to engage the mutinous battleship. It is reported on good authority that their crews have actually refused to attack it.

Maritime Commerce Resumes Activity.

In the meantime commerce on the Black sea is resumed and steamers are clearing from Odessa on their schedules.

Odessa is resuming its normal life. The theaters and other public places are reopening. There is a strong undercurrent of uneasiness, however, and further disorders are expected. The reign of military law and the recollection of the recent lesson acts as deterrents to unruly persons. The police are deporting suspected persons. House to house searches are frequent, and have resulted in finding many bombs. Practically all the Jews go armed.

Gen. Kahanoff, the military governor, declares there has been wild exaggeration regarding the number of casualties resulting from the rioting. He gives the following figures: Of the mob forty-nine were killed and seventy-four were wounded; of the police and troops, one man was killed and twenty were wounded.

The greater part of the regular cavalry and two regiments of infantry were hurriedly dispatched this evening to various interior destinations, where serious disturbances had broken out or were threatened.

The president of the Permanent Lawyers' association has been notice to leave within fifteen days. Insurance capitalists are refusing to pay the losses by fire in the port during the disturbances.

NO AID FOR MUTINOUS SHIPS.

ST. PETERSBURG, July 6.—At Russia's request Bulgaria and Roumania have issued notifications to the effect that if any mutinous ships enter their harbors they will be obliged to disarm immediately or leave port, and that no supplies will be furnished to them. A letter from Odessa says that when the red flag was hauled down from the Georgi Pobiedonoests its crew sang a prayer and followed it with the national anthem.

ARMY WILL DEMAND RIGHTS.

[BY CABLE TO THE CHICAGO TRIBUNE.]

LONDON, July 7, 3 a. m.—The Moscow correspondent of the Standard says:

"I have received startling information, the nature of which renders its confirmation from official sources impossible, but which, if correct, may be destined to promote the revolutionary movement in Russia to a remarkable extent.

"It is that an ultimatum shortly will be presented to the czar demanding political rights in behalf of the army. The date of the presentation is now in progress.

"Two hundred thousand of the youngest and the most disaffected reservists will then have received their arms, and will be under the command of men drawn largely from civil life. I was told the initiative has been taken in the garrison at St. Petersburg."

Guards and Cossacks in Combat.

BERLIN, July 6.—A correspondent at Kattowitz, Silesia, says that sixteen men were designated in each company of the Lithuania life guard regiment in Warsaw to go to Manchuria June 28 and that they refused to go and their comrades refused to make them do so.

The colonel of the Lithuania regiment sent to another life guard regiment named the St. Petersburg for help, but the men refused to obey orders, which was also the case with a third life guard regiment, the Kexholm.

The colonel of the Lithuania regiment applied to the military commander of Warsaw, Lieut. Gen. Komaroff, who sent a detachment of Cossacks to the camp. Some of the mutineers fired on the Cossacks, who returned the fire. Fourteen altogether were killed before those who resisted were arrested.

SUBMARINE SINKS WITH CREW.

Twelve Men Still Alive in 30 Feet of Water in Disabled French Boat Off Tunis.

[BY CABLE TO THE CHICAGO TRIBUNE.]

SIDI ABDALLAH, Tunis, July 6.—Twelve men are incased in the sunken French submarine boat, Farfadet, off this port, and are trying to communicate with the engineers and divers who are making strenuous endeavors to rescue them.

The Farfadet went down this morning at 9 o'clock. At the moment of submersion Commandant Ratier noticed that one of the doors was not closed properly and rushed to adjust it. He was too late. The water rushed in with such force as to throw out the commandant and two men. The boat then went down in thirty feet of water and is lying in the mud at the bottom.

TO "WIRE" THE PHILIPPINES.

Pacific Coast Contractors Secure Right to Erect Telegraph and Telephone Lines in Islands.

MANILA, July 6.—The Philippine commission has passed an act granting to John I. Sabin and Louis Glass of San Francisco, Cal., a franchise to construct telephone and telegraph systems throughout the Philippine islands. John I. Sabin is the president and Louis Glass vice president and general manager of the Pacific States Telephone and Telegraph company.

AUGURS FAILURE OF PEACE PARLEY.

Russian Paper Denounces the Choice of Muravieff; Predicts Disappointments.

MIKADO URGES WAR'S END

Japanese Emperor Issues Rescript Setting Forth Desire for Cessation of Hostilities.

ST. PETERSBURG, July 6.—M. Muravieff, one of Russia's peace plenipotentiaries, will arrive here Sunday. He will receive special instructions from the emperor and consult with the various ministers and will leave with his suite for Washington probably about July 20. But the date is not absolutely fixed.

It is understood here that M. Muravieff's selection was distasteful to Foreign Minister Lamsdorf, and that it was the emperor's personal act.

The Slovo today severely criticises his appointment, declaring that he has neither the ability nor the temperament to conduct great negotiations. His rise to the position of minister of justice, the paper affirms, was not due to his faithfulness to the ideals of justice, but to devotion to the arbitrary methods which are execrated throughout Russia.

The Slovo recalls "the deplorable incidents which marked his connection with the Hartman affair in Paris and The Hague conferences" as reasons for expressing the opinion that negotiations under his direction are sure to be attended by many disappointments.

Mikado Urges Desire for Peace.

[BY CABLE TO THE CHICAGO TRIBUNE.]

TOKIO, July 6.—Foreign Minister Komura, one of the Japanese plenipotentiaries to the peace conference at Washington, and his suite participated in the special service worship at the imperial sanctuary this afternoon. Later the emperor gave a banquet to his conferees. His majesty has issued the following rescript to his plenipotentiaries:

"The president of the United States, being grieved to find that the war between Japan and Russia had not been brought to a close after the lapse of more than a year, and being impressed with the urgent need, in the interest of peace and humanity, of terminating the conflict, has suggested that the two governments appoint plenipotentiaries and cause them to meet together to negotiate peace.

"We were compelled, contrary to our expectations, to resort to arms, despite our constant abiding wish for peace, and if, in consequence of the conciliatory spirit of our opponent, hostilities could be brought to an end, nothing would be more satisfactory than such consummation.

"Accordingly, we at once accept the suggestion of the president of the United States and we hereby charge you with the mission of negotiating and concluding peace. You should devote yourselves, with all of your power, to discharge your mission and make every effort to secure the reëstablishment of peace on a durable basis."

Probably Will Meet in New Hampshire.

Washington, D. C., July 6.—It is strongly indicated that some point in the vicinity of Portsmouth, N. H., is receiving serious consideration as the meeting place for the Russo-Japanese peace envoys.

ADVISED UNIVERSAL SUFFRAGE.

Bouligin's Original Project Concerning Representative Assembly Recommended Right to Vote.

ST. PETERSBURG, July 7, 1:30 a. m.—The Novosti this morning prints what it claims is the actual text of the original draft of Minister of the Interior Bouligin's project for the formation of a representative assembly. The question of election of members to the lower house of the legislative assembly is settled not on the basis of property but on that of universal suffrage of men and women, the latter voting by proxy.

The classes absolutely debarred are Jews, the nomadic races, persons not of Russian nationality, governors and other imperial and local administrators, and all persons connected with the police. It is provided that the disability of the Jews shall only continue until their status shall have been defined by the popular assembly. Persons convicted of crime, etc., are also deprived of suffrage.

The emperor possesses the right of absolute veto as well as the power to prorogue the assembly. The presidents of the respective chambers are to be chosen by the czar, and he will have the right to suspend the sittings. The interpellation of ministers will take place behind closed doors, if reasons of state are pleaded. The national assembly will control the budget except in the case of permanent and national defense appropriations.

The douma is divided into ten committees on finance, rural affairs, industry, education, clergy, administration of justice, war, marine, railroads, and budget.

AMERICANS BRAVE BANDIT PATH

Nephew of Roosevelt and Son of Ambassador White on Overland Route to Moorish Court.

[BY CABLE TO THE CHICAGO TRIBUNE.]

[Copyright: 1905: By the New York Herald.]

TANGIER, July 6.—For the first time since Raisuli's raids on the road from Tangier to Fez, two American tourists have undertaken the journey to the Moorish court by the direct overland route. They are James Roosevelt, nephew of the president, and J. C. White, son of the American ambassador to Italy. They are bearers of letters of introduction to several court dignitaries.

DOWIE IS HURT PLAYING GOLF.

Ball Driven by His Son Gladstone Hits Head of Zion City on Elbow.

Muskegon, Mich., July 6.—[Special.]—John Alexander Dowie of Zion City fame was playing golf on an improvised nine hole course at his summer home, Ben Macdhui, on the banks of White lake this afternoon and suffered an accident which may result seriously. Dowie the first had driven a screaming ball and walked ahead with a caddy, not thinking of his son, Gladstone, who was teeing off. Gladstone yelled "fore," but before the portly Dowie could get the line of the ball it had caught him on the "funny" bone of the left elbow. The ball was driven with terrific force, and staggered him. Dr. Dowie was assisted to his home and was revived, but may suffer a stiff elbow.

NEWS PURELY PERSONAL.

BARON SPECK VON STERNBURG, the German ambassador at Washington, and his wife have sailed for Germany on the steamship Bremen. The ambassador is on a three months' vacation.

GEN. WILMON W. BLACKMAR, commander in chief of the Grand Army of the Republic, left Boston for Chicago on his way to the Pacific coast.

PRESIDENT ROOSEVELT spent a quiet day at Oyster Bay. He took a horseback ride and played tennis, but received no visitors.

VICTOR H. METCALF, secretary of the department of labor, visited his old home in Utica, N. Y., stopping en route to California.

JONES' BODY ON WAY HOME

DUST OF HERO DELIVERED TO THE UNITED STATES.

Distinguished Diplomats and Naval Officers of Many Nations Witness the Funeral Service and Transfer Ceremony at the American Church in Paris—Representatives of This Country Are Cheered by the Assembled Throng.

PARIS, July 6.—The body of John Paul Jones was formally delivered to representatives of the United States at the American church, Avenue de l'Alma, this afternoon.

The ceremony was dignified and impressive. The highest military and naval officers of France, the diplomatic representatives of many countries, and the special ambassadors and naval representatives of the United States were present.

Vast Crowds at Church.

Vast crowds converged on the avenues leading to the church. The American naval detachment arrived at 3 o'clock and drew up in battalion front before the edifice, where a division of French troops already had taken station.

Within, the church was beautifully decorated with flowers. The casket rested in front of the chancel, with a silken American flag draped over it, while innumerable floral emblems were banked about it. The front pews were occupied by Ambassador McCormick and Special Ambassadors Porter and Loomis, Rear Admiral Sigsbee, and the commanding officers of the ships of the American squadron.

Across the aisle sat Premier Rouvier and other cabinet ministers and practically the entire membership of the diplomatic corps. The American Naval league, the Sons of the Revolution, the Order of the Cincinnati, and other patriotic organizations, with many ladies, occupied the body of the church.

After brief religious services, Gen. Porter, wearing evening dress, according to the French custom, with the red sash of the Grand Cross of the Legion of Honor across his breast, advanced alongside the casket and formally delivered the body to Mr. Loomis as the representative of the United States government, who accepted it in the name of the government and commissioned Admiral Sigsbee to transport it to the United States.

Body on Way Home.

Outside the church the cortège was formed and proceeded along the Avenue de l'Alma, the Champs Elysées, across the Alexander bridge to the Esplanade des Invalides. Heading the procession came a squadron of cuirassiers, stretching from curb to curb, with a division of infantry under Gen. Frey. After them rumbled the gun caisson bearing the flower laden coffin with guards of American sailors on either side. Back of the coffin was a long line of distinguished officials, headed by Ambassador McCormick. Special Ambassadors Porter and Loomis. Premier Rouvier and his cabinet, the foreign ambassadors, and French generals and admirals, all walking, according to the French custom. The appearance of the detachment of 500 American sailors and marines was the signal for enthusiasm all along the line. Last came another French division composed of infantry, cavalry, and artillery.

The casket was deposited in the center of the pavilion while the cortège passed, rendering military honors. Later it was borne to the Invalides railroad station and placed in a funeral car, where, guarded by French and American sailors, it started for Cherbourg at 10 o'clock tonight.

AMERICAN PROTEST TO PORTE.

Minister Leishman Asks for Explanation as to Arrest of First Dragoman of Legation.

CONSTANTINOPLE, July 6.—Minister Leishman has protested strongly to the porte against an indignity offered recently to the first dragoman of the legation, A. A. Gargiulo, by the secret police. Gargiulo bought a box of cartridges at the shop of an Austrian who had been under surveillance for some months with the view of preventing the sale of arms. A police spy reported Gargiulo, who was conducted to a police station and detained an hour, in spite of proof of his identity, until the minister of police ordered his release. The latter subsequently expressed his regret, but the American minister was not satisfied and has asked for an explanation.

DRIVER STEALS SACK OF GOLD.

Smuggles $500 Back Into Wagon After Delivering It—He Is Arrested and Coin Is Recovered.

After having "short changed" the receiving clerk of the United States Express company at the Union passenger station out of $500 in gold, Lewis Hohenthaler, a non-union driver, was arrested last evening. He was captured at 569 Sangamon street with the money in a suit case.

Hohenthaler's wagon carried thirteen sacks, each containing $500, from the office of the company in Washington street to the railroad station. The driver turned over his load and received a receipt in full for it from the checker. Then in some mysterious way the one sack was smuggled back into the wagon.

On the return trip the conductor saw the sack hidden under Hohenthaler's seat and demanded an explanation. He was advised to "keep quiet and it would be all right." Instead he reported to Supt. H. B. Sherwin, who called on the police, and Sergeant O'Donnell made the arrest.

CHICAGO HAS NEW MAGAZINE.

"Surgery, Gynecology, and Obstetrics" Appears with Strong Editorial Staff —Dr. Senn Has First Article.

"Surgery, Gynecology, and Obstetrics," a new international magazine of surgery, edited by a staff of the most eminent surgeons and physicians, made its first appearance yesterday in Chicago.

The new publication will be issued monthly. It is the only magazine of its kind in the west, and one of but three in the entire country. Dr. Nicholas Senn leads the July issue with an article on "Iodine in Surgery, with Special reference to Its se as an Antiseptic." Dr. Franklin H. Martin is managing editor, and Dr. Allen B. Kanavel associate editor.

The other members of the regular editorial staff are:

John B. Murphy, E. Wyllys Andrews, Frederic A. Besley, C. S. Bacon, Rudolph W. Holmes, Nicholas Senn, J. Clarence Webster, E. C. Dudley, John C. Hollister, William R. Cubbins, Cecil V. Bachelle.

ASKS CLOWRY'S RESIGNATION.

Western Union Caught Selling Racing News—Minister Demands Officials' Heads.

New York, July 6.—[Special.]—The Western Union Telegraph company has again been caught red handed in selling racing information to poolrooms. It was caught by the same agency, the City club, which one year ago last May secured similar evidence. The new trap to catch the Western Union at its old tricks was set before the death of Capt. F. Morton Goddard, and, following out Goddard's agreement with Jacob H. Schiff, a formal demand has been made by the Rev. Thomas R. Slicer for the immediate resignation of President and General Manager Robert C. Clowry, David D. Mitchell, manager of the special wire bureau, and Supt. W. J. Dealy.

STANDARD OIL ATTACKS LAW.

Files Answer to Ouster Suit and Questions Validity of Kansas Anti-Trust Measure.

Topeka, Kas., July 6.—The Standard Oil company has filed an answer in the Supreme court to the ouster suit brought against their company by the state of Kansas. The answer denies everything alleged by the state against the Standard, and in addition, as its main argument, attacks the validity of the Kansas anti-trust law. If the court again declares the law to be valid the case will be appealed to the United States Supreme court.

GERMANY BARS A FRENCH SOCIALIST

M. Jaures, Parliamentary Orator, Prohibited from Addressing Meeting.

BUELOW FEARS EFFECT.

Probable Complications in Moroccan Situation Cause Issue of Order.

[BY CABLE TO THE CHICAGO TRIBUNE.]

BERLIN, July 6.—For several days the government has been perplexed as to how it could prevent the prospective visit of H. Jaures, the French socialist leader, who accepted an invitation from the German social democrats to address a meeting here on Sunday, but solved the problem finally by prohibiting the speech.

A dispatch from Paris announces that M. Jaures has abandoned his proposed visit to Berlin on account of the action of the government.

Germany's special objection to the appearance of the great French parliamentary orator in Berlin seems to be lest it create the impression throughout Europe that the intervention of the socialists of France in Germany is necessary to preclude dangerous complications in the French and German negotiations concerning Morocco. This idea has been fostered by the socialist press here and Jaures' visit boomed in furtherance of it.

German Workmen Demand Peace.

The last issue of the weekly socialist paper, Die Neue Gesellschaft, declared that the German workmen emphatically demanded peace with France, and will enforce this demand, if necessary, by bringing their fists down on the table. It is now historic that the German socialists furnish the French republic what it vainly sought from Russia—namely: protection from the provocations of the overweening ambition of the imperialistic German policy.

This side of the question alone is enough to cause anxiety among the official foes of the socialists, but it is also pointed out in other quarters that Jaures carried on a systematic campaign against Delcasse, formerly French minister of foreign affairs, and that, therefore, he shared Chancellor von Bülow's triumph in overthrowing Delcasse. The socialist leader must, therefore, appear in the light of an ally of the German chancellor.

Situation Is a Ticklish One.

It will be seen the difficulty is in many ways a ticklish one for the kaiser and the government to deal with. Ministerial and conservative papers have been gravely discussing the problem, pointing out that the government must desire to avoid the appearance of acting in an unfriendly manner to the prominent Frenchman, and, equally, to avoid seeming to be opposed to the preservation of the world's peace where the latter is its avowed champion.

The conservative press has been, moreover, greatly excited by the prospect of the big advertisement the socialists will get by the advent of Jaures. Thus, while weighty domestic reasons are pointed out as forbidding the appearance of socialists, there are equally weighty considerations for the foreign policy to compel the most careful treatment of the problem.

The government has now taken the course which seems to it to be the least of the various evils, and has prohibited Jaures' appearance in Berlin. In a letter Chancellor von Bülow sent to Prince von Radolin, the German ambassador to France, notifying him of his decision, he says:

"I have nothing to say against Jaures personally. I admire his oratory. I respect his views on the foreign policy, with which I frequently agree. I rejoice that he often advocated friendly relations between France and Germany."

Not Question of Personality.

The chancellor points out it is not a question of the personality of Jaures but the political rôle ascribed to him by the German socialists, who proclaim that the revolutionary forces have ruptured the Franco-Russian alliance, and that it is now their mission to protect France from the ambition of the German policy.

"These social democratic utterances" continues the chancellor, "indicate clearly enough the character of the proposed meeting. The German social democratic party would exploit Jaures' presence in Berlin and promote their treasonable agitation against our national interests. The imperial government feels obliged, under these circumstances, to prohibit the meeting; otherwise it would be furthering the cause of a party which desires to overthrow the existing government and constitution."

Points to Similar French Cases.

The chancellor recalls that France never has hesitated to use its right to prevent foreign agitators from addressing meetings in France. He instances the prohibition against Herr Bebel and others, and after further remarks about Jaures declares:

"German socialists, with their contradictory doctrines, are in a retrograde attitude, far behind their French colleagues' more practical and more patriotic aims. I consider it necessary to prohibit Jaures' public appearance in Berlin. I beg your excellency to request him to abandon his proposed journey in such a way as seems suitable to you."

Jaures Will Go Any Way.

PARIS, July 6.—Something of a sensation has been created here by the announcement that Deputy Jaures, leader of the French socialists, had been prohibited by the German government from speaking at Berlin next Sunday.

The proposed address attracted much discussion, owing to its significance as foreshadowing the common program to be adopted by the social democracy of the two countries.

M. Jaures' secretary said that the deputy was preparing to leave for Berlin. He said that M. Jaures knew nothing of the interdiction, but that if the report proved true he would go all the same and find a way of delivering a speech.

BRAVE FIREMEN ARE HONORED.

Fire Chief Campion Issues an Order Praising Men—Many Others Are Promoted.

Fire Chief Campion issued general order No. 7 yesterday, in which Lake Hayes, lieutenant; James McCooey, John F. Daley, Francis A. Daly, Charles Dennehy, Thomas Burke, truckmen; and Terrence McCaffery, driver of No. 6, are honorably mentioned for rescuing seven persons from a burning building at 65 South Canal street. Sixteen were promoted from fourth to third class, eleven from third to second, and six from second to first.

The deaths were announced of Driver Cloonman, thrown from his engine at Throop and Twenty-second streets; William A. Droegmueller, killed in a collision at Wood and Lake streets, and of Frank Sullivan, John Fitzpatrick, and Anthony Makens.

Harry Leser, who had charge of the branch fire alarm office at Englewood, has been promoted to the chiefship of electrical construction, vice William Carroll, made city electrician.

LOW RATES TO SUMMER RESORTS

Via the Northwestern Line.

Very low rates in effect daily to Lake Geneva, Twin Lakes, Lake Mills, Waukesha, Green Lake, Devil's Lake, Madison, Milwaukee, Oshkosh, Neenah-Menasha, Green Bay, Eagle River, Conover, State Line, Watersmeet, Cisco Lake, Gogebic Lake, Manitowish, Woodruff, St. Paul, Minneapolis, Duluth, and Marquette. Return limit Oct. 31. Frequent fast through trains. The best of everything. Illustrated booklet, "The Lakes and Summer Resorts," sent on receipt of 4 cents in stamps. Tickets and reservations at ticket offices, 212 Clark street (Tel. Cent. 721) and Wells Street Station.

KELLY TO MAKE NEW BOND

GOV. HOCH TELLS KANSAS TREASURER TO GET BUSY.

Devlin Failure Causes Step, as Former Millionaire Was on the Bond of the State Official—Embarrassed Topeka Banker Files Papers in Bankruptcy and Federal Court Will Name Trustee—Santa Fe Railroad to Aid Creditors.

Topeka, Kas., July 6.—[Special.]—Gov. Hoch today ordered State Treasurer Kelly to make two new bonds to the state—one for $700,000 under the new depository law and one for $500,000—to reinforce his old bond, which has depreciated on account of the C. J. Devlin failure. Kelly says he will give the new bond, but that he will disregard the governor's order in regard to the old one.

Unless Kelly makes both bonds the governor will attempt to remove him by an executive order, and if he fails in that he will call a special session of the legislature to impeach Kelly. The state loat $547,000 in the Devlin bank failure, and Devlin was on Kelly's official bond for $500,000. Kelly has been given until July 20 to make a new bond.

Devlin Bankruptcy Petition.

C. J. Devlin tonight filed in the United States District court a voluntary petition in bankruptcy. This action was decided upon at a lengthy conference this afternoon between Mr. Devlin and his attorneys. Mr. Devlin was in favor of the move because it would centralise the handling of all his properties and make easier the settlement of all his creditors, the principal one of which is the First National bank. Judge Pollock granted the petition and will appoint a trustee.

Santa Fe to the Rescue.

The Santa Fé railroad is preparing to extend aid to all the Devlin companies until such a time as a final settlement can be made. This step is being considered by the company as the best method of protecting itself from loss. All the Santa Fé mines in Kansas are being operated by Devlin, and it is necessary to keep the mines running in order that the road may be supplied with coal.

W. B. Jansen, assistant to President Ripley, came to Topeka today to confer with the Devlin attorneys and creditors with a view to keeping the mines running.

Mr. Jansen said that he was in Topeka with authority to close the deal and make arrangements for the continuance of the Devlin mines in operation. It is understood that the proposition is to have the railroad company assume a part of the pay roll due Saturday.

CANAL ZONE TO BE HEALTHY, DECLARES CHAIRMAN SHONTS.

Head of Panama Commission Says Life on Isthmus Will Be Made Comfortable Before Real Work Begins.

Washington, D. C., July 6.—Life on the isthmus of Panama is to be made healthful, comfortable, and enjoyable before the real work of digging the canal is begun, according to an announcement of policy made today by Chairman Shonts of the Panama canal commission. Mr. Shonts said:

"Our first duty is to create sound underlying conditions. This is now vastly more important than the moving of dirt. The men must have suitable houses in healthy surroundings; they must have wholesome and nourishing food at reasonable cost, they must have suitable transportation facilities to get to and from their work, and they must have opportunity for recreation afforded them. It will be the policy of the commission to provide these essentials as quickly as possible and to increase the working force, aside from the mechanics necessary to provide these necessities, only as fast as the facilities indicated can be furnished.

"Also it will be the invariable policy of the commission to give to the public the actual conditions as they exist on the isthmus without any attempt either to color or conceal. So much of an exaggerated character about health conditions there has been said by the press that it may be wise to recapitulate the facts regarding yellow fever. There have been between nine and ten thousand employés on the isthmus since the disease first appeared in May. During that month there were twenty canal employés stricken and two deaths. In June thirty canal employés were stricken and there were four deaths, two of these dying being Americans appointed in the United States and two persons appointed locally on the isthmus. There were also three cases of fever among employés of the Panama railroad company and no deaths. During the month of July up to the present there have been no new cases and there is but one employé under treatment."

"MODEL MAN" IS A COMPOSITE.

Bishop Speaks to Christian Endeavor Convention on Divine and Human Standard of Excellence.

Baltimore, Md., July 6.—[Special.]—To the definition of the "true model of a man" Bishop B. W. Arnett devoted part of his speech before the Christian Endeavor convention here tonight. He said:

"One of the most difficult things to determine is the true model of a man. There are many standards, each differing from the other, each sanctioned by long years of service, backed up by large, influential followings. Every religious and moral system has its standard, and model, and mold.

"The difficulty does not cease by coming into the boundary line of Christianity, but within its boundary the model man varies according to religious denominations. There is a divine model and there is a human model. The human model varies according to his conscience and associations. The divine model is one and the same—no variation or deviation.

"The Christian Endeavor society takes the best out of each system and puts them together and forms the composite model man. They understand that the divine model man is Jesus Christ, but there are so many modifications of his precepts and examples that it is difficult to discriminate between the false and the true."

SPEAKER PAUL GROSSCUP ILL.

Brother of Chicago Federal Judge Victim of Ptomaine Poisoning—In Cincinnati Hospital.

Cincinnati, O., July 6.—[Special.]—Fred Paul Grosscup of Charleston, speaker of the house of representatives of West Virginia, is in an extremely critical condition at Zwick's hospital, on Seventh street, tonight from ptomaine poisoning.

He arrived here this morning from Chicago, where he visited his brother, United States Judge Peter Grosscup, and was taken sick soon after he registered at the Grand hotel. Dr. S. J. D. Meade prescribed for him, but his condition grew worse and he was removed to the hospital.

This evening his temperature rose to 104 and his pulse was 116. He attributed his illness to something he ate Wednesday evening at a Chicago club, where he dined with his brother and a party of friends. His relatives have been notified. He is well known in his state as an oil and gas well operator.

WANAMAKER'S BROTHER WEDS.

Groom, a Widower, Becomes Infatuated with Teacher of His Children, and Marriage Results.

North Adams, Mass., July 6.—[Special.]—Miss Mabel L. Walton, daughter of a wool sorter of this city, and William Henry Wanamaker of Philadelphia, brother of John Wanamaker, were married here today.

Mr. and Mrs. Wanamaker left for a trip through the west. The groom is a widower with children. He sent them to the Hill Lyman school at Philadelphia, where Miss Walton taught German. They became fond of Miss Walton, talked of her constantly to their father, and Mr. Wanamaker became interested.

He had occasion to visit the school and became more impressed with Miss Walton, with the result that they were married.

PANIC ON BOARD LINER MAJESTIC.

Series of Explosions Alarms Passengers on Steamer in Midocean.

SHOT FOR 'BLACK HANDER'

New York Outlaws Fare Badly Trying to Force Money from Saloonkeeper.

NEW YORK BUREAU CHICAGO TRIBUNE, New York, July 6.

Explosion on Steamer; Passengers in Panic.

The White Star line steamship Majestic, from Liverpool, which was reported by wireless 150 miles to the eastward of Nantucket lightship at 10:30 a. m. Wednesday, did not reach its pier until 7 o'clock tonight. It was then learned that a thrilling accident had caused the delay. July 4, while the passengers were at breakfast, a heavy explosion shook the ship, and the passengers rushed from the saloon tables to the deck. A series of shocks followed, increasing their alarm. After gaining the deck the passengers saw clouds of steam issuing from hatches and ventilators.

An incipient panic followed. Women screamed in terror and several fainted. The confusion continued for some time before the ship's officers could assure the passengers that they were in no peril. The latter were informed that a crank pin had smashed through the intermediate cylinder of the starboard engine, causing the explosion. It had been the grinding of the crank, unrestrained in the interval before steam could be shut off that had caused the subsequent shocks.

Four of the engineering force were terribly scalded before the steam was controlled.

Greets Black Hand with Shotgun; Two May Die.

One member of a self-styled "Black Hand society" of three men, who had attempted to collect $100 from Jack Caputon, a saloonkeeper of Manoroneck, was shot to death by Caputon today, and the others wounded, but they escaped. They probably made good their threat to kill Caputon, however, unless he paid the $100, as he is fatally stabbed.

For several months Caputon had been receiving letters demanding money for the "Black Hand society." One letter said:

"If you don't give us $100 by July 5 we will kill you."

He paid no attention to the threat. Today the three alleged "Black Hand" men appeared in the saloon and demanded the money.

While Caputon was serving them with drinks one of them, "Big Piero," leaned over the bar and stabbed the proprietor in the neck and slashed him across the face. Though almost blinded Caputon crawled to where he had a double barreled shotgun and killed "Big Pietro."

Caputon fired twice more after reloading his gun, but brought down neither man.

Passing of Conning Tower in Navy Building.

The summer social register, just issued, gives the list of New York families that have gone abroad or to country places for the summer. There is an increase of 30 per cent in the families summering inland this year and a decrease of 20 per cent in those who have gone to seashore places.

The conning tower at present in use on United States warships will be discontinued, or so modified as to cease to be the central control station of the ship's movements. The towers were designed as a place of security for the officer directing the ship, and contain means of communicating with other parts of the ship and are centers of much sensitive apparatus which might easily be disarranged.

In the recent naval battles in the far east the Japanese concentrated a heavy fire on the towers, the communication system was dislocated, and some of the Russian ships rendered unmanageable.

One proposition is to reserve an armor protected space lower in the ship's structure than the conning tower, from which the officer in charge might direct the ship.

"Talk Fest" May Split Atlantic Yacht Club.

Vice Commodore F. D. Underwood has resigned from the Atlantic Yacht club, and other prominent members, it is said, will resign before the next meeting of the board of trustees, because many yachting men of the club feel they are overbalanced by what might be called the "sporting element." Members of the latter class are fond of arranging entertainments, which the older and staider members of the club think are out of place. The entertainment which caused the present trouble was given June 30.

That night a talking match was given between G. Paterson Early of Pittsburg and J. Clarence Harvey of this city.

The entertainment caused so much criticism that several members of the club have decided it was time to call a halt.

Trusts' Attorney Made a Judge in Home of Trusts.

James B. Dill, one of the foremost corporation lawyers of America, was appointed today by Gov. Stokes of New Jersey a judge of the Court of Errors and Appeals of that state, the home of trusts. He surrenders an income of $300,000 a year from his law practice to become a judge with a salary of $5,000 a year. According to a close friend of Mr. Dill, the step from the riches of corporation law to the comparative dignified poverty of the bench was taken after mature thought, in which the recent scandals of high finance and the demands made upon lawyers to save their capitalistic clients from the law had weighty influence.

Stock Transfer Tax Returns Exceed Expectations.

Returns from the first month during which the new stock transfer tax has been in operation indicate that the revenue thus derived will be greater than the most sanguine advocates of the law expected. While the exact figures will not be known until July 15, Controller Kelsey at Albany said today that returns from the sale of stock transfer stamps during June would aggregate $400,000. On this basis the annual revenue from the tax will equal $5,000,000, which is $2,000,000 in excess of estimates made while the law was under discussion.

Grave Charges Against Goddess of Liberty.

The Brooklyn navy yard officials believe the statue of liberty intercepts the wireless messages sent from the yard to vessels lying off Tompkinsville. The knowledge that the goddess was causing trouble was gained by tracing a break in the messages directly to the big figure. To do this one vessel was stationed above and one below, and by slowly following the interruption it was located at the points on the green stained goddess' spiked crown.

Gen. O. O. Howard, who for thirteen years devoted his energies to the finances of the Lincoln Memorial University at Cumberland Gap, Tenn., learned today that Andrew Carnegie had given $20,000 for a library for the institution.

MANDEL BROTHERS.

Store will be closed on Saturdays at 1 o'clock during July and August.

Cameras *and* **photo supplies**

First floor, State street.

You'll want to take a camera with you on your vacation or weekly half-holidays — it will enhance the value of your outing a hundred-fold. A "snap-shot" will be most practical—an Eastman kodak at these prices:

No. 1, takes pictures 2½x3¼, $10.
No. 1 A, takes pictures 2½x4¼, $12.
No. 3, takes pictures 3¼x4¼, 17.50.
No. 3 A, takes pictures 4¼x5½, $20.

And you can buy supplies here—the good sort—cheaper than at most other places. Here are a few samples:

Eastman's toning solution, 25c.
Glass top push pins, 8c.
Hypo, put up in boxes, per pound, 4c.
Ideal beams and scales, 25c.
Heavy terrotype tin, each, 15c.
4x5 Azo gaslight paper, 15c doz. or 2 doz., 25c. Print rollers, 25c.

OUT OF TOWN VISITORS ARE SPECIALLY INVITED

To 182 Michigan Avenue—2 Doors South of Jackson Boulevard.

Visitors from out of town, far and near, will find Mr. Taminosian's establishment one of the most interesting sights in the city. Here are exhibited the rarest of Oriental Rugs, the most artistic and desirable floor decorations, and here you will see thousands of dollars' worth of fine Antique Persian pieces—shown in perfect daylight and in the coolest and most desirable shopping district of the city. Prices are commensurate with the high quality of Rugs on display.

E. TAMINOSIAN,
182 MICHIGAN AVENUE
Phone Harrison 2094.
OPEN ALL DAY SATURDAY.

This stamp on the back of the cloth proves it a

REG. Cravenette TRADE MARK.

"Cravenette"

Fabrics or garments sold as "CRAVENETTES" without this trade-mark are frauds and imitations. The dealers that offer them render themselves liable to a law suit for injunction and damages.

Write for interesting booklet—FREE.

B. PRIESTLEY & CO.
Manufacturers of Black Dress Goods, Mohairs, Woolens, Cravenette Cloths, Etc.
71-73 GRAND ST., NEW YORK.

HORSFORD'S ACID PHOSPHATE.

A teaspoonful added to a glass of cold water Invigorates, Strengthens, and Refreshes.

To produce a Perfect Cigar, the Tobacco must be handled and the Cigars rolled where temperature and climatic conditions are the same as where the tobacco is grown.

OPTIMO CIGARS

Are made in Tampa. The airy, modern factory is swept by the same fragrant breezes, is sheltered by the same tropical foliage, and the thermometer marks the same degree of heat that prevails in the famous Vuelta Abajo Belt where Optimo Tobacco is grown. Evenness of quality, free drawing and a long, fragrant smoke is the result.

The Band Protects You Against Substitution.

A. SANTAELLA & CO., Makers, Tampa, Fla.
CHICAGO OFFICE, 19 Monroe Street

OPTIMO

NDEL
OTHERS.
e closed on Saturdays at
ring July and August.
meras
hoto supplies

floor, State street.
t to take a camera
n your vacation or
f-holidays — it will
e value of your out-
lred-fold. A "snap-
e most practical—an
odak at these prices:
pictures 2½x3¼, $10.
es pictures 2½x4¼, $12.
pictures 3¼x4¼, 17.50.
es pictures 4½x5½, $20.
buy supplies here—the
heaper than at most other
re are a few samples:
ning solution, 25c.
sh pins, 8c.
in boxes, per pound, 4c.
and scales, 25c.
ype tin, each, 15c.
light paper, 15c doz.,
5c. Print rollers 25c.
WN VISITORS
PECIALLY INVITED
ichigan Avenue—2
outh of Jackson
oulevard.
out of town, far and near,
aminosian's establishment
interesting sights in the
e exhibited the rarest of
the most artistic and du-
rations, and here you will
of dollars' worth of fine
pieces—shown in perfect
the coolest and most de-
g district of the city,
mensurate with the high
on display.
AMINOSIAN,
HIGAN AVENUE.
e Harrison 2094.
L DAY SATURDAY.
REGD Cravenette TRADE MARK.
of the
s it a
avenette"
or garments sold as
NETTES" without this
are frauds and im-
he dealers that offer
themselves liable to a
njunction and damages.
interesting booklet—
ESTLEY & CO.
Black Dress Goods, Mohairs,
Cravenette Cloths, Etc.
D ST., NEW YORK.
during June would aggre-
n this basis the annual reve-
will equal $5,000,000, which
cess of estimates made while
der discussion.
navy yard officials believe
berty intercepts the wireless
messages sent from
ges the yard to vessels ly-
dess ing off Tompkinsville.
The knowledge that
the goddess was caus-
ing trouble was
g a break in the messages
big figure. To do this one
tioned above and one below,
following the interruption it
e points on the green stained
crown.
ward, who for thirteen years
rgies to the finances of the
al University at Cumberland
rned today that Andrew Car-
n $20,000 for a library for the
Delicious Drink.
D'S ACID PHOSPHATE.
added to a glass of cold water
gthens and Refreshes.
et Cigar, the
dled and the
temperature
ons are the
cco is grown.
MO
RS
tory is swept
by the same
ks the same
Vuelta Abajo
ness of qual-
the result.
OPTIMO
ria.

TEACHERS DIVIDE ON NEW CHARTER.

Miss Haley Opposes Plan of Reorganization, but Makes Losing Fight.

TAKE MATTER INTO COURT

Laughed At, but Threatens Legal Action Against Educational Association.

Asbury Park, N. J., July 6.—[Special.]—Chicago, in the person of Miss Margaret Haley of the Teachers' federation, has flung down the glove to the National Educational association.

Defeated, laughed at, railroaded out of order, over all the victory and decision she buried her shrill defiance, her formal notice that, with the power of attorney for a large body of teachers, she would carry the cause to the courts and make her struggle for the rights of the teachers of the association a legal one.

The immediate motif of the great scene of the convention at Asbury Park is the pending expiration of the association's charter, which goes out of existence in February, 1906. To meet this difficulty the board of trustees was authorized at St. Louis last year to take the necessary steps for the continuance of the association as a corporate body. In lieu of this the board prepared a bill to present to congress asking that body to give "The National Educational Association of the United States" a charter by special act of congress.

Wrests Control from Teachers.

While this practically embodies all the features of the present charter and constitution it vests all the power to amend the constitution of the new association in congress, in the opinion of Miss Haley and her supporters, and wrests the control from the thousands of teachers who make up the membership and supply the income.

It is all part and parcel of the question involved in the investigation of teachers' salaries and the request for a department of teachers' interests, both of which were ignored by the board.

The sentiment back of Miss Haley's action was the conviction of the teachers she represents that the influence of the big machine they have helped to build was slipping out of their grasp.

The attitude of the administration is that it has only followed the precedent of many national bodies, universities, and others, by this application to congress; that the interest is to preserve the constitution as it now stands, unchanged save in immaterial detail.

Miss Haley Calls a Caucus.

Miss Haley, who is president of the National Federation of Teachers, laid her plans well. She came to town quietly, and sent out a call for a secret caucus of teachers this afternoon at the Hotel Deloraine. The call was charged with dynamite. It reads:

"If this goes through the National Educational association will be exactly where the New Jersey State Teachers' association was six years ago. The government of the National Educational association will be vested in perpetuity in a self-perpetuating dynasty, whose power to rule can be amended only by special act of congress.

"In other words, the most important educational body in America will be withdrawn entirely from the control and influence of the teachers of our country, and vested in a ring, which may have only selfish objects in view."

The result of the caucus, which was well attended, was a set of resolutions conferring upon Miss Haley authority to carry war into the camp of the enemy, and, in the event of her failure on the floor of the national council, where the matter was to be thrashed out, to take it into the courts, and oppose the contemplated measure by every legal means.

Preparations for Struggle.

When the annual meeting of the national council opened at noon at the Methodist Episcopal church there were evidences of preparation for the expected struggle. F. Louis Soldan of St. Louis reported for the board of trustees and dwelt so exhaustively on the conserving of the $150,000 fund of the association provided for in a proposed amendment, when the new charter goes into effect that many believed Miss Haley's opposition was directed exclusively to the disposition of the money.

As soon as Albert G. Lane for the board of directors moved its adoption the Chicago woman was on her feet and made a point of order against it, declaring it illegal and unconstitutional. She said:

"The report is out of order because it is thereby attempted to turn over to a corporation, hereafter to be created by congress, but not now in existence, the rights and the property of this association, a thing the board of trustees or this association has no power or authority to do, and this is not allowed by the contention that the proposed charter re-creates this association.

Associations Can Never Be Same.

"The corporation to be created by congress will contain in its name eight words, only two of which are in the name of this association. The proposed new corporation will be born in the year 1906 or some later year. This association has lived and grown since the year 1886. The present association and the proposed new corporation never can be one or the same corporation or association."

"It is the duty of the chair to present points of order," said President Maxwell, with slow deliberation, "but I rule the present point of order not well taken. Shall the chair be sustained?"

A burst of laughter ran across the house.

Appeals from Chair's Decision.

"I appeal from the decision of the chair," cried Miss Haley, excitedly. "I hereby give notice that I will take this matter to the courts."

"Shall the chair be sustained?" Mr. Maxwell's gavel came down with a bang.

"Yes," came the shout of the men.

"No," in feminine tones of the Chicago federation and its friends. It was man against woman. The vote was then taken on the main question, with the same result. The report was accepted.

"Carried," announced Mr. Maxwell before the voices had ceased.

"I call for a division," cried Miss Haley.

"The vote is carried," Dr. Maxwell smiled down at Miss Haley. "I'm sorry."

Another shout of laughter arose and Miss Haley was hustled back, momentarily silenced. Rapid fire questioning by S. Y. Allen of Milwaukee, Miss Haley, and John F. Pine of New York, counsel for the association, afforded interest for some time.

The feeling is intense. The women teachers of the Haley faction declared she had been treated outrageously. Even her opponents admitted her splendid courage in thus challenging the board.

The officers of the association chosen today are:

President—Nathan C. Schaeffer of Pennsylvania; vice presidents, Miss N. Cropsey of Indiana, John H. Riggs of Iowa, J. A. Bowman of Ohio, J. Stanley Brown of Illinois; treasurer, J. M. Wilkinson of Kansas; secretary, Irwin Shepard of Minnesota.

Manual Training Called Fad.

Frank A. Vanderlip, vice president of the National City bank of New York, spoke on "The Economic Importance of Trade Schools." He declared that this country must recognize the new demands of the times and provide the educational requisite which the changed conditions make imperative. He said he wished to particularly emphasize the difference between a system of trade schools and a movement to enlarge the present curriculum of existing schools by the introduction of manual training, the latter belonging, he said, to the category of "fads and frills."

Aaron Hodgman Cole, department of biology, Lake High school, Chicago, spoke on "Teaching Biology from Living Plants and Animals with a Projection Microscope."

WOMAN FIGHTS WITH THUG

INVALID PUTS ROBBER TO FLIGHT AFTER STRUGGLE.

North Shore Towns Aroused by Attack on Miss Marion Diehl Near Lake Bluff—Posse of Police and Citizens Is Scouring the Woods — Believed That the Artist's Assailant and the Murderer of Thomas Boulter and Fred Schwartz Are One.

Police of the north shore suburban towns are searching the shore and beating the woods near Lake Bluff for the man who attacked and attempted to rob Miss Marion Diehl of Warsaw, Ind., Wednesday afternoon.

Miss Diehl, who is an invalid, staying at the Agard Rest Home, at Lake Bluff, was seated near the lake shore when she suddenly was attacked by a man who demanded her money. The young woman refused to give up her valuables and grappled with the robber, who attempted to take them by force. He seemed intoxicated and soon became frightened and ran.

Faints After Struggle.

There was no one within calling distance, and none appeared while the struggle continued to whom the young woman could call for assistance. After the exertions of the unequal struggle she fainted. When she regained consciousness her assailant was gone. She managed to make her way to a nearby house, where she told her story. Word was sent to the sanitarium, and attendants were sent to help Miss Diehl return to the institution.

The girl describes the man as being of medium height, about 30 years old, and wearing a light suit of clothes and heavy shoes. From this description the police believe him to be the man responsible for two recent murders in the north shore towns.

May Be Murderer.

The latest of these was the case of Thomas Boulter, who died yesterday morning at Lake Forest, as a result of being attacked and beaten in the woods south of Lake Forest last Sunday. He was found unconscious Monday morning and taken to the Durand hospital.

May 2 the body of Fred Schwartz of Highwood was found in the woods south of Fort Sheridan with his skull crushed. These crimes, the police now believe, were committed by the man who attacked Miss Diehl.

Miss Diehl is an artist and has been at the sanitarium at Lake Bluff for a month. She had her pencils, brushes, and palette with her and was selecting a subject for a picture when the attack occurred. She is slightly bruised on the face, but is not seriously injured.

VICTIM OF HOLDUP DIES OF WOUND INFLICTED BY THIEF.

Thomas Boulter, the Lake Forest Florist, Whose Skull Was Fractured, Expires in Hospital.

Thomas Boulter, a florist at Highland Park, who was the victim of a daring holdup last Sunday, died yesterday at Alice Home hospital, Lake Forest, where he had been taken for the operation of raising the fractured skull bones which pressed on his brain. His skull was fractured in three places.

Boulter was returning from Waukegan with his 17 months old boy in a spring wagon, when a man near Fort Sheridan jumped out of a clump of bushes and struck him on the back of the head. Boulter was dragged to the woods and robbed of his watch and small change. The baby in the driverless wagon was picked up by the Lake Forest police and cared for until identified, when it was turned over to friends at Highland Park.

Sections hands on the Chicago and Milwaukee railroad found Boulter lying unconscious on the ground. Boulter's widow is in Augustana hospital, Chicago, and knows nothing of her husband's death.

While nearly all of the residents of the St. Paul apartment house, 271 and 273 Oakwood boulevard, were on the roof of the building watching fourth of July fireworks, burglars entered the apartments of Mrs. J. D. Johnstone on the lower floor and ransacked the rooms, stealing $30 and a lot of jewelry belonging to Mrs. Johnstone's daughter.

Dr. Edward V. L. Brown, with offices in the Reliance building, 100 State street, was robbed of his vest, gold watch, and $50 in the La Salle street railway station yesterday. Shortly after Dr. Brown had reported the robbery, C. Scheller, 6140 Lexington avenue, reported that he had been robbed of $25 and a gold watch in the same depot.

Nick Jekopolis, an Italian boy 15 years old, was found last night under a bed in a flat at 155 Dearborn avenue by Mrs. J. H. Oswald when she returned home from shopping. In the lad's pockets were found a gold watch and chain which he had stolen in the room.

A purse containing $18 was snatched from Miss Lucy Piper, 1437 Roscoe street, by a colored man as she was walking east in Roscoe street near Halsted. From the description of the robber given by Miss Piper the police believe they know him and expect to arrest him soon.

"LOAN SHARK" EVIL REVIVED.

New Law Results in Many Wage Assignments Being Filed by City Employes with Controller McGann.

As far as the city hall is concerned, the recently passed "loan shark law" seems to be a failure. The city officials fought a five years' crusade against the assignment of wages by employés and succeeded practically in stamping out the practice. Under the new law, which legalizes assignments under certain prescribed forms, notices of such assignments have been coming fast to the office of Controller McGann.

After receiving an opinion from Corporation Counsel Tolman that these assignments must be recognized, Mr. McGann set about yesterday to renew the fight against them. A letter to Ald. Frank I. Bennett, chairman of the council finance committee, was written suggesting that an ordinance be drawn which will permit the discharge of employés who borrow money on their wages.

"The law, which went into effect on July 1," wrote the controller, "appears to have revived the practice, and we already have received many notices of assignments which will certainly produce the conditions heretofore existing."

UNDER NEW MERIT LAW NOW.

County Employes May Be Discharged by Heads of Departments Without Formality of Trial.

The amended county civil service law, which permits the head of any department to discharge a civil service employé without trial, went into effect yesterday, and 700 county employés in the classified service were officially notified of the change.

Under the new law when an employé is discharged the head of the department files written charges against him with the commission, and the employé may answer the charges within ten days. Should the commission find that the employé's answer justifies a hearing, it will be granted. Otherwise the removal will stand.

The amendment to the act will add about 150 positions to the classified service of the county, chiefly members of the county hospital staff, internes at the hospital, and probation officers for the juvenile court.

NEGROES BATTLE WITH POLICE.

East St. Louis Officers Kill One and Wound Two Supposed Highwaymen.

East St. Louis, Ill., July 6.—In a battle between five negroes, believed to be highwaymen, and four policemen today, one negro was killed, another probably fatally wounded, and a third was shot through the left arm. None of the officers was injured.

Lad Locked in Car; Train Goes.

Detroit, Mich., July 6.—Percy Denesa was locked in a freight car in the local yards by boy companions yesterday, and when the jokers returned to release him the car was gone.

Displays at the Children's Fete of Evanston Country Club.

[From photographs taken for THE TRIBUNE.]

KATHARYN WILLOUGHBY. WM. WARREN, GERALD HOYT, EUGENE AND LLOYD WILLOUGHBY. OLIVE HOYT.

Hester And Helen Walrath

The annual children's fête of the Evanston Country club was held yesterday afternoon on the club grounds. Some 100 children of the members of the club were entertained during the afternoon. In the evening the younger members danced.

The grounds and clubhouse were decorated with lanterns and festoons of flowers and the children were dressed in fancy costumes. The chief event was the prize competition for decorated pony carts and children's conveyances driven by the children. The carts and the ponies drawing them were decked in flowers and ribbons.

A small cart, decorated with white chrysanthemums, driven by Willoughby Gardner and Acker Banks, was awarded first prize. A small jinrikshaw drawn by six boys, driven by Eugene Willoughby, won the second prize. Jenet and Grace Willoughby won the third prize with a small pony phaeton decorated with roses.

The committee in charge of the entertainment was composed of Mrs. M. M. Kirkman, Mrs. T. C. Letts, Mrs. Eugene Willoughby, Mrs. George L. Wilkinson, Mrs. Thomas L. Creighton, and Mrs. Leroy E. Thoman. On the committee on decoration were Mrs. John Maller, Mrs. A. F. Banks, Mrs. W. D. Osborne, Mrs. Roscoe Goodell, Mrs. L. S. Owsley, Mrs. Rufus Davies, Mrs. Josephine Eddy, and Mrs. Constance Adams. Judges of the pony cart competition were Mrs. Frank Frazier, Mrs. Rollin Keyes, Mrs. William Warren, Mrs. William A. Brown, and Mrs. William Holabird.

TAKES ACID BY MISTAKE.

E. A. LORD, LAKE FOREST, DRINKS IT INSTEAD OF MEDICINE.

Family Declares It Is an Accident, but Danger to Patient Is Heightened by Fact That His Wrist Is Cut and Bleeding—Dr. A. C. Haven Says That He Will Recover from Effects Quickly — Son and Daughters Are with Him.

Alarm was felt yesterday morning in the house of Edgar A. Lord in Lake Forest when Mr. Lord was found to have drunk a small amount of carbolic acid. Dr. A. C. Haven was called hurriedly to the house. The family at first were apprehensive that Mr. Lord had attempted to commit suicide, because it was found also that his wrist had been slashed and was bleeding.

Later, however, Mr. Lord's son, J. F. Lord, who is one of the Onwentsia polo players, stated that his father had swallowed the acid by mistake for medicine which had been prescribed for him. Mr. Lord Sr. has been in broken health for some time.

The accident occurred at daybreak. After Dr. Haven had examined the patient he said that the injury from the acid was slight and that the wound in the wrist was not serious.

"Mr. Lord will be able to be out within a few days," said the physician.

Mr. Lord is president of the Lord & Bushnell Lumber company. His city residence is at 1901 Indiana avenue and his country house is on the shore at Lake Forest. His two daughters, Mrs. E. L. Hasler and Miss Mary Belle Lord are with him.

Much sympathy and concern was expressed over the condition of the patient by his neighbors, among whom are the families of J. V. Farwell Sr., H. C. Durand, and the Chatfield-Taylors, and also among the sojourners at the Onwentsia club.

COAL MINERS AND OPERATORS DISAGREE OVER STATE LAW.

Illinois Conference at Springfield Likely to Break Up Without an Agreement.

Springfield, Ill., July 6.—[Special.]—Claiming that certain features embraced in a new set of propositions advanced by the Illinois coal operators' executive board to the executive board of the United Mine Workers of Illinois, in joint conference here, are a perversion of the intentions of the shot firers' law, and amount to a virtual substitute therefor, the indications are that the two organizations will not be able to get together and that the conference will be broken up without reaching an agreement.

The joint executive boards this morning appointed a subcommittee to devise a satisfactory wage scale for the shot firers. It is alleged by the miners that instead of a wage scale being presented for their consideration a long list of duties for shot firers to be employed under the new law was tendered.

It is further asserted that definitions of the duties of shot firers are at a complete variance with the letter of the law and impose on them labor not contemplated. The operators claim, however, that while the law is not specific, its scope is general enough to embrace all requirements in the agreement they have drafted.

Judge Gray's decision is now before the joint boards. It, however, is sealed, and neither of the disputants knows its contents. In the event that the two boards do not agree on a wage scale, Judge Gray's verdict will remain unopened.

BARRICADES TO FIGHT POLICE.

Charles Krbec Arrested After Fatally Wounding Joseph Kuba and Exchanging Shots with Officers.

After fatally wounding Joseph Kuba in his home, at 599 West Seventeenth street, last night, Charles Krbec locked himself in a room of the house and defied policemen of the Canalport avenue station to arrest him. For a half hour the man resisted arrest, and fired his revolver at the policemen until the weapon was emptied. He then was overpowered by Policemen Brum and Brown, who had exchanged shots with him.

Krbec had boarded at Kuba's house for several months, but, after a quarrel about the strike yesterday, was ordered to leave. He refused, and Kuba attempted to eject him. Krbec, who is 20 years old, resisted, and, freeing himself from the grasp of his antagonist, ran to a room and secured a revolver. Returning, he placed the weapon against Kuba's side and discharged it, inflicting a wound that physicians at the county hospital believe will result fatally. The policemen were not injured in making the arrest.

It developed yesterday that the assault upon Charles Kruger at his wagon shop, 139 Wells street, was the result of a quarrel over wages due a man who had worked for him, but who is now on strike. Kruger's condition is serious.

METHODISTS NEED AWAKENING?

Bishop Berry Tells Epworth Leaguers at Denver Church Is Permeated with Commercialism.

Denver, Colo., July 6.—"Methodists need a great awakening, something to arouse them to a lasting sense of their vast duties as Christians," said Bishop Joseph F. Berry, president of the Epworth league, which began its seventh international convention here today. "Our church, as well as other churches, is so permeated with the spirit of commercialism that the spirit of Christ is crowded into the background.

TOTAL OF FOURTH'S DEATHS NOW REACHES 64 IN COUNTRY.

Three More Victims of the "Insane" Celebration in Chicago Succumb to Their Wounds During Day.

Four victims of fourth of July accidents died yesterday in Chicago. In additon two deaths were the result of injuries received on the evening of July 3. One of these already had been counted in the totals, which now in the entire country reach the number of sixty-four.

Those who died yesterday in Chicago were:

ELLINGER, JOHN, 40 years old, 19 Homer street, shot in the abdomen the evening of July 4 by a policeman who had been attacked by celebrators whom he tried to arrest at Milwaukee avenue and Bloomingdale road.

FREY, JOHN JOSEPH, 18 years old, 5328 Morgan street, shot by Patrick Riley, a new policeman, following a quarrel July 4 at the Clan-na-Gael picnic at Oswald's grove, Fifty-second and Halsted streets; died at Englewood Union hospital.

O'NEILL, CHARLES, 37 years old, 852 West Randolph street, colored, hit by a stray bullet while returning early July 4, from a picnic at Lyons; man who fired the shot not known.

SHAMROCK, FRANK, 206 West Chicago avenue, shot in the neck early July 5 while in Carpenter street near Milwaukee avenue, died later of blood poisoning in the county hospital; Lewis Peterson arrested.

Dead from July 4th Accident.

Davenport, Ia., July 6.—[Special.]—Hans C. Thomsen, cashier of the Farmers and Mechanics' bank here, died today from a fourth of July accident. While walking along the street he was hit in the spine by a bullet from the gun of an unknown celebrator.

GROOM HAS NOBLE PARENTS.

Fourth Son of Lord Wimborne of England Weds Mrs. Flora B. Dodge at Sioux Falls.

Sioux Falls, S. D., July 6.—[Special.]—Mrs. Flora Bigelow Dodge, formerly of New York City, and the Hon. Lionel George Guest were married here today. The groom is the fourth son of Lord Wimborne of England and first cousin of the duke of Marlborough, duke of Roxborough, and Winston Churchill.

The wedding ceremony was performed by the Rev. J. N. Hutchinson, pastor of the First Presbyterian church.

Mr. Guest and his bride immediately departed for the east. They will make their home on an island in St. Lawrence river near Montreal.

NAVAL RESERVES CAUGHT IN STORM, LOST 24 HOURS.

Crew of Eight Men, in an Open Boat, Tossed About in Middle of Lake—All Are Rescued.

Eight members of the Illinois Naval reserves spent twenty-four strenuous hours in a small thirty foot cutter on Tuesday and Wednesday, tossed about by high seas in midlake which often threatened to capsize them. In the storm they were unable to turn their boat, and were driven thirty-five miles out before the wind changed and gave them an opportunity to head for the shore.

Rescue parties were sent out from the Chicago and Evanston life saving stations, but not until Wednesday morning were the reserves sighted. The Evanston crew found them ten miles off Fort Sheridan and offered them aid, but the "jackies" refused their assistance and rowed in to the fort.

The eight reserves included:

Baine, Walter.	Selonke, William.
Harron, George.	Tucker, E. G.
Smith, Harold.	White, Thomas.
Spear, Harry.	Williams, H. B.

At no time were the reserves in danger of losing their lives, according to the story of R. G. Tucker last night.

"We were never in any danger," he explained. "If the cutter had had a keel we would have had little trouble. As we were situated we were unable to come about and were forced out to sea.

"Night came on and though we were at no time lost we were unable to head to the west. We tossed about practically all night and early in the morning the wind shifted and the seas calmed and we came straight in."

MAYOR OUSTS POLICE BOARD.

Terre Haute, Ind., Executive Asks Resignation of Men Who Let Out Chief of Police.

Terre Haute, Ind., July 6.—[Special.]—Mayor Bidaman called for the resignations of three members of his police board today and named A. M. Higgins, lawyer, and Joseph Elder, real estate dealer, republicans, and Dr. Charles Gerstmeyer, democrat, as their successors. The change is due to dissension in placing responsibility for gambling and the ousting of Chief of Police George Lints by the old board a few days ago.

Step Into Our Diamond Store.

And look over our magnificent display. We will give you credit. Loftis Bros. & Co., 2d fl., 92 State.

WOMEN HELD FOR PERJURY IN CLINE WILL CONTEST.

Mother and Sister of Charlotte Bender Declared to Be Millionaire's Widow, Arrested on Old Indictments.

Mrs. Matilda Bender and her daughter, Marie, were arrested yesterday on charges of perjury and conspiracy in connection with their attempt to secure for Charlotte Bender a widow's share in the estate of the late Col. George T. Cline. The estate for which the Benders were fighting is valued at almost $2,000,000.

The whole complicated story which was told to Judge Cutting by Mrs. Bender and her daughter some months ago hangs on their contention that Robert Cline, now dead, and the dead millionaire were one and the same person. They declared that while posing as "Robert Cline, cattle buyer, from Texas," he married Charlotte Bender.

During the whole proceedings before Judge Cutting and later before the grand jury the supposed widow of the millionaire did not appear to testify, her mother and sister saying that she was being confined in an insane asylum.

Judge Cutting refused to recognize the claims of Charlotte Bender, and recommended that the grand jury investigate the case. As the result the mother and sister of the claimant were indicted and the indictments kept secret until their arrest.

NEW POLICEMEN IN DISGRACE.

Two Dismissed from the Force and One Under Arrest on Charge of Larceny.

Michael Hayes, a temporary policeman, who was arrested recently on a charge of larceny, was discharged from the force yesterday by Chief O'Neill. Hayes was assigned to guard the property of Burley & Co. and he took several pieces of cut glass, which were afterward found in his possession.

Hayes confessed and implicated Charles Getchell, 1055 West Polk street, another temporary patrolman, detailed at the same place. Getchell was arrested on a charge of larceny.

John Wagner, another temporary policeman, was also dismissed from the force for discharging his revolver in the yards of the Chicago, Milwaukee and St. Paul railroad company when he is said to have been intoxicated.

NEW OWNERSHIP PLAN DISCUSSED.

Views Differ as to Feasibility of Mayor's Latest Traction Idea.

FETZER THINKS IT GOOD.

Council to Select Five Men to Be Directors of the Municipal Lines.

Mayor Dunne's municipal ownership plan had several critics yesterday. It also had supporters. The first question asked naturally was who the five directors of the municipal company are to be. It grew out of ex-Mayor Carter H. Harrison's remark that he would like to be one of those directors.

This question the mayor answered after this fashion:

"I had no man or set of men in mind when I made my suggestions to the city council. I have talked with many men about the plan, men prominent in traction and financial matters, but I have not suggested, nor have they, that they should form part of the proposed company.

"In the ordinance sent to the committee on local transportation the names of the directors were left blank. It is for the committee and the council to fill these blanks with the names of the people they think most fit for the place. I have no names to offer myself. If the committee and the council decide the plan is a good one it is a part of their province to select the men who will manage the enterprise."

When asked if Mayor Johnson of Cleveland is to be one of the people who are expected to finance the proposed road, the mayor said:

"I have talked with Mr. Johnson about the mater as I have with other people. It is not his suggestion or the suggestion of any other man. It is what might be called the collective wisdom of many. It is a composite, so to speak."

Slight Hitch with Committee.

That he is likely to have trouble with the committee on local transportation as well as with the council the mayor seemed to realize. He was told that the committee is still firm in rejecting his demand that A. B. Dupont of Detroit be selected as his adviser in the prosecution of his plan, and has suggested that the matter of selection be left open to a competitive examination.

"Such a proposition is nonsense," said the mayor. "I am a firm believer and upholder of the civil service law, but when it comes to picking out a man who is to be a close adviser in an important undertaking you must have the liberty of selecting the one in whom you have confidence. His qualifications cannot be determined by a civil service examination. I have that confidence in Mr. Dupont, and I want him and nobody else.

"As for the contract plan, which I submitted to the council last evening I have been assured on all hands it is feasible, and I am convinced it is myself. Out of it will grow ultimate ownership of the traction lines in Chicago."

The theory on which the "contract plan" of the mayor is based is that by starting a rival line, controlled at least in part by the city and subject to its jurisdiction, the lines of the existing companies will be absorbed as fast as their franchises expire, and ultimately the city will be in possession of all the street railways of Chicago.

Is Far from "Immediate."

It is about as far from "immediate" municipal ownership as can well be imagined, but it is advocated as a start toward "ultimate" municipal ownership.

Ex-Mayor Harrison said he did not see wherein it differed from the "tentative ordinance" plan which he at one time advocated.

"It looks like the difference between tweedledum and tweedledee," he remarked. "I would like an appointment as one of the directors, and hope there are many other 'loyal citizens' of Chicago who would be willing to accept the trust."

The officers of the traction companies refused to discuss the question. They said it was their business now to "say nothing and saw wood."

Indorsed by Receiver Fetzer.

John C. Fetzer, formerly managing receiver for the Union Traction company, however, indorsed it. He was one of the men consulted by the mayor before the message was sprung.

"It is a perfectly feasible plan," said Mr. Fetzer, "and needs only one or two minor amendments to be capable of being worked out. There is not the least doubt but that such a road could be financed and made a paying thing. The only question is as to the policy of it. Whether the city should put a third system of street car lines into operation is for the citizens to decide."

RICH MEN HAVE CHAMPION IN A CHICAGO PROFESSOR.

J. Laurence Laughlin Declares Hoarding of Wealth Is Necessary for Welfare of Great Mass of Laborers.

Millionaires have a champion in Prof. J. Laurence Laughlin of the University of Chicago. The storing up of capital is legitimate and necessary for the welfare of the great mass of laborers, and criticisms against the rich are mere discontented carpings, he believes.

In an article on "Large Fortunes" in the current number of the Atlantic Monthly he states:

"In this point of view (that enormous accumulations are possible only at the expense of the poor and that women and children go hungry in order that others may live luxuriously) there is a hopelessness which serves as the incentive to brute force, to wild assaults upon the bulwarks of property and institutions.

"If men had not been, decade after decade, saving and storing up capital, it would be impossible to employ the great mass of laborers now existent."

Will You Try the Battle Creek Life for 30 Days?

Will You Eat the Foods and Live the Life Our Experts Recommend?

Do You Really Want to Be Perfectly Well?

Tell us then if you are ailing or if in good health that you wish to remain so.

Let us send you our book. It is very interesting. The life it recommends you can live in your own *home*. You ought to read it.

Nowhere else are so many specialists studying this one thing alone—how to get well and how to *stay* well. No organization anywhere has been so successful. None other is so near the truth. And the basis of all this is right food—right living—keeping the stomach right.

All this we explain in our book. Explain clearly—logically—interestingly so that you may *understand*. Isn't it worth the mere effort of writing us simply to know? Won't you ask for our book today? Address The Battle Creek Sanitarium Co., Ltd., Dept. A28, Battle Creek, Michigan.

Important to Telephone Users.

Errors in the June issue of the Chicago Telephone Company Directory just issued, will be corrected in the July issue of the complete Telephone Directory of Chicago and vicinity.

If your name or number is wrongly inserted, kindly assist us in checking these corrections by mailing a postal with the correct information.

All information of this nature must be in our hands not later than July 10th.

U. S. TELEPHONE DIRECTORY COMPANY,
188 Madison St.

JUDD'S METHODS AIRED IN COURT.

Witness in Tunnel Case Shown to Have "Dogged" President Wheeler.

NO QUESTION OF FORGERY

Defense Confines Activities to Efforts to Discredit His Character.

Edward J. Judd, chief witness of the state in the Illinois tunnel forgery case on trial before Judge Chetlain, was subjected to a merciless cross examination yesterday which lasted through the greater part of the day. It was within a half hour of adjournment when Attorney W. S. Forrest finished his inquisition into the life and character of the witness, and, turning to State's Attorney Healy, said:

"Take the witness."

Then followed a bitter fight between Attorney Moritz Rosenthal for the defense and Mr. Healy, when the former interposed repeated objections to certain questions. The squabble was not devoid of personalities and Mr. Healy charged the lawyer on the opposition with "scolding like an old washerwoman."

"You are washing all the dirty clothes in this case," retorted Mr. Rosenthal.

Forgery Is Not Questioned.

The cross examination of Judd was directed entirely against his character. No attempt was made to disprove his testimony regarding the forgery of the council records. This was in line with the opening statement of the defense, when it was said that the alleged forgery was not in question, one way or another.

The cross examination of Judd disclosed his relentless pursuit of Albert G. Wheeler, president and promoter of the tunnel company, for a period of four years. Letters and telegrams in abundance were submitted by the defense showing the character of the blackmailing crusade.

The witness admitted that if he had been paid the amount of money he demanded he would not have instigated the present litigation. The amount of money demanded for his silence, Judd stated, was $35,000. Had this been paid, he said, it "would have been a great temptation to dismiss the case."

Private Life Shown Up.

In spite of the close watch over the cross examination kept by the state and the ruling out by the court of scores of questions touching his private life, the witness's testimony disclosed glimpses into a life of dissipation and high living followed by lean periods of poverty and wretchedness. During the latter his appeals for money and threats of disclosures were made to Mr. Wheeler. By indirection and innuendo the character of the witness was damaged even more than by direct testimony. The defense relies upon this to discredit Judd, and the whole case will turn largely on the opinion the jurors have formed of him.

Two letters were introduced by the defense tending to show that Judd had tried to intimidate Mr. Wheeler by making him believe that he was about to divulge certain secrets to the Chicago Telephone company. These letters were written from New Orleans in March, 1902. They were sent to Chicago in double envelopes and were mailed in this city to keep Judd's real whereabouts from Wheeler.

Letters Shown by Defense.

The first reads in part as follows:

My Dear Wheeler: It is just as well to come straight to the point in an affair of this kind. I want $3,000, and there is no one I can come to but you. I want it as a loan, and will repay it at the rate of $100 a month. I know that I promised you I would not come back to you, but the business in which I am engaged is new to me, and it requires more money than I have put in.

You know that you can trust me. I have always been loyal to you, and have bribed and fixed aldermen, county commissioners, legislators, and even judges, and have fixed public records in your interest. If you will help me I will be spared the expense of returning to Chicago, as I can have the money brought to me. I made arrangements for that when I was last in the city. There are people there who would give up millions to know what I know and put you out of business. If you decide that you will help me insert an advertisement in "The Chicago Tribune" saying: "John, you can have it."

To this letter Mr. Wheeler made no reply, and a few days later Judd wrote another.

Second Missive Is Sent.

In this he said:

You are an adept at handling men, but in this case you made a great mistake. You cannot put me off that way. There is said to be honor among thieves. I promised you I would never come at you in any indirect or underhanded manner, and I am keeping my promise to you. This may savor of blackmail, but if it does it does not compare with the bribery and forgery you have been guilty of. My loyalty to you has at all times been unquestioned, but I am now up against the necessity of getting this money, and if you will not give it to me will be obliged to get it from others where I can get a great deal more, but would have to hurt you to do it.

You do not think I can do anything without hurting myself. Do you think that my ingenuity left me when I entered your employ? I was subservient to you all the time, but well you know that I had no scruples of conscience in carrying out that which was for your best interests.

I need this $3,000 now to make me safe. You can send it to me through Dr. W. D. Storer, Lincoln and Wrightwood avenues, and if I do not receive a telegram from him by Friday, March 21, saying that he has $3,000 for me I will do business with the other people at once. I have already written them that I am ready.

Dr. Storer said that he knew nothing of his name being mentioned as a go-between between Judd and Wheeler; that no letters between the two men ever passed through his hands, and that he is unacquainted with Mr. Wheeler.

Visit at Office of Rival.

"The other people" whom Judd threatened to do business with meant the Chicago Telephone company, according to the innuendo of the question asked by Mr. Forrest immediately after he had read the last letter.

"Is it not a fact that you were playing the Chicago Telephone company as a rival to the Illinois Telegraph and Telephone company in order to bleed Wheeler?" he asked.

"I did not, but I tried to make Wheeler think so," answered Judd.

"Were you not caught in the offices of the Chicago Telephone company by Detective Thomas McGuire when you were in the company of Attorney Benjamin Shaffner?"

"I was caught in the offices of Arthur D. Wheeler, president of the Chicago Telephone company."

"Why did you go there?"

"I knew I was being followed by detectives. I wanted the detectives to know where I was going."

"You went to those offices with Shaffner to make Wheeler believe you were dealing with the telephone company?"

"No, exactly the reverse."

"While in the private office of Arthur D. Wheeler, did not Detective McGuire call you into the outer office and then exclaim in a loud voice, so as to be overheard by all in the room, 'This man is in the blackmailing business, and is here on a blackmailing scheme against the Illinois Tunnel company?'"

This the witness denied.

More of Wants and Needs.

One of the letters introduced by the defense was written by Judd while in New York and referred to his "separation" evidently from a woman. It was sent from a New York hotel, June 13, 1904, to Albert G. Wheeler. It reads as follows:

After a stormy and tempestuous time the separation has at last taken place. I have left her and am now footloose. Now I am going to show you that, despite my forty-six years and bad record, there is some good in me. I am going to ask you for a favor. I have been put to great and wholly unforeseen expenses and am now absolutely "broke." I am going to the pawnbroker's this afternoon. I don't know where to turn except to you. Can't you overlook the past and on receipt of this send me $200 to tide me over until I land somewhere? I will certainly repay you just as soon as possible. . . . In the meantime I will devote myself assiduously to trying to find some employment. My experience has unfitted me for commercial work, and in the legal line I am barred, because I cannot stand it to have any inquiries made.

Returns, Seeks Mr. Wheeler.

Judd told of how he came to Chicago from New York, July 12, 1904, and of a meeting with Albert G. Wheeler the first week in August. Mr. Wheeler refused to see him alone and called a detective into the conference.

Then Judd swore out the warrants in Justice Underwood's court and had Mr. Wheeler arrested for the second time. Mr. Wheeler was arrested first at the instigation of Judd in 1902. This case was dismissed after Mr. Wheeler had paid him $5,000.

Attorney Forrest tried to have the witness admit that the case before Justice Underwood was withdrawn because the justice demanded that Judd be represented by a reputable lawyer and that he give the defendant notice of his action so as not to have him dragged needlessly into court. This the witness denied.

Witness Makes Admission.

He admitted, however, that if $35,000 had been paid him the prosecution never would have arrived at its present stage.

"Was not the delay in Justice Underwood's court in order to have Mr. Wheeler come up with some more money?" was asked by Mr. Forrest.

"I knew Mr. Wheeler well enough to know that he wouldn't come up. I knew he would 'stand pat.'"

"What was the amount of your claim against Mr. Wheeler

"Some $35,000."

"If this had been paid what would have happened?

"Well, it would have been a great temptation to dismiss the case."

Letter Attacks Securities.

Another letter sent to Mr. Wheeler by Judd ran as follows:

All the records of the Illinois Telegraph and Telephone company and the Illinois Construction company on which the ownership of the stock is based are fictitious. I took great pains to see that they were and I preserved the proofs. There are twenty-three defects susceptible of proof.

All the stock in your name Moran says is valid. You go and tell him that you know better.

After referring to the old charges of bribery and corruption, for which Judd had once had Wheeler arrested, he wrote:

You know you had them in mind when you insulted me in your office and I don't think you will like to face them. It makes little difference to me now whether you help me or not. Well do you know that facts are facts.

Receipts for Money Shown.

Judd was shown receipts which he had given to Mr. Wheeler for the money advanced him by the latter and asked to explain how they were charged up on the books of the corporation.

"It is a kind of process known to lawyers as 'clearing through construction,' he replied. The receipts were made out in this form, Mr. Wheeler could make the stockholders pay for promotion expenses. It makes the investor pay the promoter's debts."

Throughout the cross examination Judd never lost his self-control. At one time Attorney Forrest tried to nettle him by asking:

"You had a pretty good thing with Mr. Wheeler, didn't you, Judd?"

"No, no, I didn't," he replied. "I had a pretty hard, hard time getting him to 'come up.'"

CITY TO INVESTIGATE TUNNELS.

Engineers to Make Examination to Determine if System Is Responsible for Sinking Streets.

An investigaton of the entire Illinois Tunnel system will be the result of the recent cry that the tunnels of the company were undermining the streets of Chicago. The company will, under its contract with the city, have to pay the cost of the inquiry.

Commissioner of Public Works Patterson yesterday named E. C. Shankland, John M. Ewen, and Louis Ritter, three engineers, to make an examination into the condition of the tunnels and report to him. Primarily they are to look into the charge that tunnels are responsible for the sinking of streets in the downtown districts, but their functions go much further.

They are also to go into the work done by the company, report on the size and condition of the tunnels, examine into the faithfulness with which the company has kept its contract, and determine whether the permits issued for work have been violated.

On the result of the report depends largely whether any further permits for work will be issued to the company. Up to date the commissioner has refused them, saying they would have to be obtained from the council. No applications to that body have been made, however.

LIGHTNING CAUSES TWO FIRES.

Buildings Burn in Oak Park and Residents Ask Aid of Chicago—Help Not Needed.

Two fires caused by lightning strokes that occurred simultaneously engaged the entire fire department of Oak Park last evening and caused residents to appeal to the Chicago fire department for assistance. Fire companies in Austin were ordered to hold themselves in readiness, but after a struggle the fires were extinguished with a loss of $5,000. The buildings struck were a large barn at Forest and Erie streets and an unoccupied building in Euclid avenue.

Annie Kulonka, 18 years old, 43 Bunker street, is at the county hospital suffering from burns received in lighting a kitchen fire with kerosene. The girl poured kerosene into a stove. The stream of oil became ignited and the can exploded. The girl was burned about the face, body, and legs.

Excitement was caused last evening in the Chamber of Commerce building when an alarm of fire was turned in. There was no fire in the building. After a search it was learned that a mistake had been made in sounding a box in the Chamber of Commerce safety deposit vaults.

STOLEN AUTO BALKS IN PARK.

Occupants, Unable to Make It Go, Telephone Its Owner to Come After It.

W. B. Herrick, 296 Ohio street, left his automobile standing in front of his residence yesterday and Charles Miller entered it and drove it off. A short distance away Miller stopped and invited a friend, Henry Haberlein, to take a ride. The owner witnessed the theft, but was powerless to stop it.

The gasoline in the machine gave out and it stopped in the middle of Lincoln park. The two occupants quickly left it and telephoned to the owner, who went to the park and arranged to have it towed home.

In the afternoon Herrick took out warrants for the arrest of Miller and Haberlein and both were locked up at the Chicago avenue station charged with larceny.

OUT OF WORK; KILLS HIMSELF.

Otto Schwartz, Humiliated at His Inability to Provide for His Wife, Inhales Gas and Dies.

Otto Schwartz, 42 years old, 1235 Spaulding avenue, committed suicide by inhaling gas in his house last evening. Schwartz was a machinist, but has been out of work for some time. His wife is away seeking assistance of relatives, and Schwartz, the police believe, was humiliated by his helplessness.

Frank M. Bamek of Maywood, shot and killed himself at Indiana Harbor after he had been reproved by his wife for his reckless handling of fourth of July explosives.

Lying ill in bed and despondent because of the death of their child, which was born several days ago, Mrs. Lizzie Schafer, 25 years old, 3629 Lowe avenue, is believed to have shot herself three times, intending to commit suicide. She may recover.

THE NEW YORK SPECIAL

Via Pennsylvania Short Lines

Runs every day, leaving Chicago daily at 8 a. m., reaching New York 8:15 next morning. Pullman sleeper through. Dining car service. Good train to take for Pittsburgh. Arrives there 8:20 p. m. Parlor car. City ticket office, 248 Clark street.

FIGHT FLAT WATER RATE.

BIG CORPORATIONS ASK RECONSIDERATION OF NEW LAW.

Concerns Which Would Be Losers by Flat Rate Seek to Place the Matter Back in Hands of Original Committee—Move to Secure Practical Defeat of Ordinance—Suggestion Is Received at the City Hall, but No Promises Are Made.

The interests which would be losers by a flat rate sent an agent to the city hall yesterday suggesting that it would be a good thing to reconsider the action of the council of Wednesday evening when the meter ordinance was passed, and repass the ordinance next Monday evening with the flat rate incorporated.

The suggestion was taken under consideration, but no promises made. The way that water ordinance stands is this:

It had two features. One was that all users of more than 500,000 gallons of water a year or whose frontage rate is $50 or more have their water measured by meter. The other was that all such users pay a flat rate of 8 cents a thousand gallons.

The regular price of the city for measured water is 10 cents a thousand gallons for users of less than 165,000 gallons a month, and 8 cents a thousand for the surplus. There are 4,446 of such users now. Ten cents for users of 5,000,000 or less a month means 1,261 users. Six cents a gallon for users of 10,000,000 or less. Of these there are fifteen. Four cents for users of more than 10,000,000 gallons. This class includes twenty-one buyers.

Is a Financial Proposition.

This new water ordinance, when introduced in the council June 12, was primarily a financial proposition, and Ald. Bennett asked that it be sent to the finance committee. The water committee ended by eliminating the question of changing rates and recommended the passage of the meter provision.

This was done last Wednesday night. It was agreed the question of changing the rates would come up after the summer vacation. It looked as if the water committee would handle the matter, but now the finance committee must handle it. The two committees are made up as follows:

WATER—Patterson, O'Connell, Ritts, Coughlin, Cullerton, Ryan, Bihl, Ruxton, Brennan, Smith, Sullivan, Hurt, Butler.

FINANCE—Bennett, Carey, Zimmer, Raymer, Williston, Finn, Eidmann, Maypole, Sullivan, Jones, Reinberg, Beilfuss, Burns.

Amendment May Be Made.

As the case stands now if the meter part of the ordinance stands as it is and the rate question goes over until fall the chances are the finance committee will recommend the flat 8 cent rate. Were it to be reconsidered next Monday evening it is possible the rate change might be beaten and the whole matter go back to the water committee.

Firms Hurt by Flat Rate.

The corporations who will be hurt by the flat 8 cent rate are:

Anglo-American Packing company.
Armour & Co.
Burlington railway.
Chicago City Railway, 2020 State street.
Chicago, Milwaukee and St. Paul railway.
Chicago and Northwestern railroad.
Chicago, Rock Island railroad.
Crane & Co., 109 West Fourteenth street.
Western Indiana railroad.
Dunning asylum.
Glucose Sugar Refining company.
G. H. Hammond & Co.
Illinois Central railroad.
Libby, McNeill & Libby.
Lake Shore railroad.
Nelson Morris & Co.
Fort Wayne railroad.
Schwarzchild & Sulzberger.
Swift & Co.
Union Stockyards company.
Western Electric company.

There are fifteen other firms which would be injured, though to a less extent, by the flat 8 cent rate.

BANKER KEAN'S CREDITORS AGAIN APPEAR IN COURT.

Estate of Half Million Has Been in Litigation Since Failure Fourteen Years Ago—Reversed Four Times.

After fourteen years of litigation between creditors of Banker S. A. Kean, who made a voluntary assignment Dec. 17, 1890, and the various receivers appointed by the courts, Judge Brentano has been asked to remove Everett M. Warren, the present receiver. The banker's assets amount to $500,000, and Jerome How, one of the largest creditors, is dissatisfied with the management of the estate and has asked for a new receiver.

Three times this case has gone to the Supreme court, and it has been reviewed and reversed by the Appellate court four times in the last fourteen years.

When Kean failed he assigned his assets to B. F. Jacobs to be held in trust for creditors of the bank. The same year an order was entered by the County court discontinuing Kean's insolvency and directing Jacobs to assign to him all property not administered by Warren.

Warren then took charge of the assets, and while he was realizing on them creditors, becoming dissatisfied with the management of the estate, attacked the validity of the County court's action. The Superior court appointed a new receiver, but the case was taken to the Appellate court by Warren and the decision reversed.

For several years the case hung fire in the courts. Appeals were taken from decisions and were reversed by the Appellate or Supreme courts, and six years ago Judge Chetlain, on a motion, struck all testimony which had previously been taken from the records. This action was taken because of a technicality.

Attorney John Hamilton represents the complainants in the present case, while Alfred Austrian and Isaac Mayer are counsel for the defendants. Yesterday Attorney Hamilton began a lengthy review of the case before Judge Brentano, and it is expected the proceedings will occupy the court's attention for more than six weeks. The hearing will be resumed at 10 o'clock this morning.

RIVALRY IN MARRYING TRADE.

Retired Minister, the Rev. J. H. Alling, Competes for Business in the County Building.

A man past middle life, dressed in clerical attire, stationed himself immediately outside the office of the county clerk yesterday and waited. He was observed to crane his neck around the corner occasionally and fasten his eyes on the window of License Clerk Salmonson, when a timid young man entered. Between times he thrust his hands under his coattails and walked softly up and down the corridor in the County building, humming old camp meeting hymns.

After the stranger had buttonholed several of the hesitating youths who passed in and out it was learned that he was a minister, retired, and that he was soliciting business—the business of marrying. He was the Rev. J. H. Alling, 1315 Benson avenue, Evanston.

It was the plan of the Rev. Mr. Alling to whisk his patrons off to a hotel or to some church and there tie the knot. During the day he returned with several marriage certificates as evidence that he had "broken the ice."

For many years Justice Murphy had the office in the County building now occupied by Justice Arndt and did a "large and profitable business" in the marriage line. When he died Justice Arndt succeeded to the good will and perquisites of the establishment. The minister is the first rival.

Memorial Services for Mrs. Tyng.

A memorial meeting in honor of Lucie B. Tyng, late vice president of the Illinois W. C. T. U., will be held today at 3 p. m. in Willard hall, the Temple, under the auspices of the state and county organizations. Among those who will take part in the meeting are Mrs. S. M. D. Fry, national corresponding secretary; Mrs. Harriet W. Brand, treasurer; Mrs. Helen M. Barker, auditor; Miss Kathryn Sawyer, state organizer of the W. C. T. U., and W. A. Brubaker for the prohibition party.

Good Fishing at Cedar Lake.

Only 75 cents to Cedar Lake, Ind., and return on Saturdays and Sundays, returning Mondays; also $1 going any day, returning three days. Depot, Dearborn Station.

PREPARING FOR REBATE TRIALS.

Assistant Attorney Generals Here for the Purpose of Beginning Suits.

FIGHT TO BE VIGOROUS.

Relations of Harvester and Steel Combines to Railroads Are Involved.

Assistant United States Attorneys General Oliver Pagin and M. D. Purdy began yesterday their preparations for the prosecution of western railroads on charges of rebating. It was Mr. Purdy who was assigned to take charge of the Santa Fé suit in place of Attorneys Judson and Harmon, who resigned in consequence of the Paul Morton incident. Mr. Purdy filed the suit against the Santa Fé in the Colorado Fuel and Iron case at Kansas City before coming to Chicago.

The scope of the prosecution of the western roads for granting preferential tariffs has not been fully determined by the two government attorneys and probably will not be for a week at least. They are busy getting together the evidence on which they will base their charges that Judge Phillips' injunction restraining the roads from giving rebates has been violated. In a general way, however, those roads will be prosecuted which are believed to have discriminated in favor of the International Harvester company and the United States Steel company.

In consequence of the administration policy manifested in the Morton case, the corporations, instead of the individuals composing them, will be prosecuted. The charge will be contempt of court in evading the injunction. The punishment is a fine of from $1,000 to $20,000 for each offense.

Roads Likely to Be Prosecuted.

The railroads against which proceedings for contempt are likely to be brought in the International Harvester case are:

Atchison, Topeka and Santa Fe.
Chicago, Burlington and Quincy.
Chicago Great Western.
Chicago, Rock Island and Pacific.
Chicago and Northwestern.
Chicago, Milwaukee and St. Paul.
Wisconsin Central.

For discrimination in favor of the United States Steel company, the Baltimore and Ohio and several other eastern roads are in danger of prosecution for violation of the Grosscup injunction restraining the eastern roads in the same manner that the Phillips injunction applied to the western roads.

The charges of discrimination in favor of the International Harvester company involve the relations of the western freight carrying lines with two private railroads known as the Illinois Northern railroad and the Chicago, West Pullman and Southern railway. These lines, the former five miles long, and the latter four miles, were originally planned, and in effect are still operated for switching purposes only, according to the report of the interstate commerce commission which investigated the case last fall. The Illinois Northern is operated principally in connection with the McCormick harvester plant and the West Pullman road in connection with the Piano Harvester works, both properties of the International Harvester company.

Owned by Harvester Combine.

Although both of these roads are regularly incorporated, they are owned by the harvester combine. Any preferential tariffs granted either of these roads accrue, therefore, to the direct benefit of the International. According to the interstate commerce commission the International uses its two incorporated switching railroads to extort rebates from the big railroads.

The commission found that prior to the formation of the harvester combine both railroads had been doing a switching business, the charges for switching being about $3 a car within the switching district of Chicago. After the formation of the combine and the incorporation of the Illinois Northern the switching business continued, but the two little railroads began to receive a division of the through rates instead of merely the switching charge.

It appears that the Wisconsin Central was the first road to grant this division of the through rate on the ground that it was the regular division allowed a line where the freight originated. The commission considered this explanation an evasion. It said that while the two lines are technically railroads their business is esentially a switching service.

Other western railroads followed the example of the Wisconsin Central in allowing the International's switching roads a division of through rates in order to obtain their share of the freight.

Profits Go to Steel Company.

In the case of the eastern roads and the United States Steel company the circumstances are similar to the foregoing. The steel combine owns the Chicago, Lake Shore and Eastern, a switching railroad connected with the Illinois Steel company's plants and comprising about six miles of main track and more than 100 miles of sidings. To this road the big eastern roads accord a division of the through rates ranging from 10 to 20 per cent. The commission found that its business is only a switching service. A justifiable switching charge on a trainload of coke from Indiana Harbor to South Chicago would be about $40, whereas for this service the Lake Shore and Eastern, under the guise of a division of rates, receives approximately $840.

"I have not determined in what court the suits will be brought," said Mr. Purdy last night. "I am looking over the evidence in each case, and in the course of a week I expect to have it all in shape. Until I examine the facts in each case I shall not determine what specific railroads shall be prosecuted."

BOAT CLUBS TO SAVE LIVES.

Plans Made to Drill Members Who Will Cooperate with the Government Service.

General Superintendent of the Life Saving Service S. I. Kimball and Assistant Superintendent J. H. Quinan believe they will be able to double the effectiveness of the life saving service along the Chicago shore of Lake Michigan and vicinity by adopting Congressman James R. Mann's suggestion to organize the boat clubs along the shore into volunteer life saving crews.

Several of the clubs have expressed their approval of the scheme and willingness to serve. According to General Superintendent Kimball, the Windsor Park Boat club will be organized first, and probably the Rogers Park Boat club next.

Inspectors will be detailed to drill the volunteers in all of the manual that goes to make up a life saver's information on the subject.

SAVES CHILD FROM DROWNING.

George Ceiga Dives in Lake, Brings Girl to Shore, Leaves Without Learning Her Name.

George Ceiga, 4918 Ellis avenue, after struggling in the water for many minutes, rescued a 7 year old girl from drowning in Lake Michigan yesterday afternoon, restored her to her hysterical mother, and departed without learning the name of the girl.

Ceiga was riding a bicycle in Jackson park when, as he passed the German building, he saw a man attempting to draw the girl from the water with an umbrella. The child was being carried away from the shore by the water.

Springing from the bicycle he leaped into the water, and swimming out to the child he seized her by the hair. After a struggle he swam to the shore with the girl. The woman and child were taken away in a carriage.

CARSON PIRIE SCOTT & Co.

We shall close every Saturday at 1 p. m during July and August.

French Novelty Jewelry.

ANOTHER extraordinary purchase of French-made novelty jewelry—entire surplus of a large importer—this season's latest designs (some of them illustrated here)—that sell elsewhere at two and three times our prices—66c & $1.50. Assortment includes: *First floor.*

Brooches, sash pins and veil pins, La Vallieres with pendants richly set with colored stones, such as Japanese malachite, pink sapphires, jades, etc.; in dull gold, oxidized and iridescent gold finishes, some richly enameled mountings; also copies of the 16th century Persian and Armenian jewelry. Two lots priced at 66c and $1.50.

66c **$1.50**

PECK SCORES RATE BILL.

DECLARES ESCH-TOWNSEND MEASURE TO BE UNCONSTITUTIONAL.

Chicago Man Delivers Address Before Colorado Bar Association—Says That Congress Cannot Delegate Executive, Judicial, and Legislative Powers to One Commission—Scheme Is Against Fundamental Principles Underlying Government.

Colorado Springs, Colo., July 6.—[Special.]—"Governmental Regulation of Railroad Rates" was the subject chosen by George W. Peck of Chicago, who delivered the annual address before the Colorado Bar association tonight.

Mr. Peck took the Esch-Townsend bill as the main feature of his address and scored it roundly. He said that it was impossible to believe that congress would delegate executive, judicial, and legislative powers to one body of men, giving it the power to repeal any regulations which congress has made, and declared that such power is unconstitutional.

He also took the ground that it would be manifestly unfair to the railroads to place their existence in this manner in the hands of a body of men with little or no experience in railroad affairs or railroad rates. In part he said:

No Rebate Legislation Needed.

"Whatever may be the rule at common law it is certain that in the legislation of congress interstate carriers are bound to maintain a legally perfect equality among shippers. This was, as is well known, the principal motive underlying the interstate commerce act. By the concurrent testimony of the interstate commerce commission of shippers and of the railways no legislation is needed on the rebate question, certainly none in addition to that which now exists for its suppression. It died hard, but it died.

"As the law stands today the whole power of the government may be invoked against an offending carrier without the delays of criminal prosecutions and the uncertainties of jury trials. The remedy is more easily invoked than by criminal prosecution, for if the government has sufficient evidence to indict and convict it certainly has sufficient evidence to secure a temporary and a permanent injunction.

"The theory of the Esch-Townsend bill is that rebates are paid and, incidentally, that unreasonable rates are sometimes charged, and that both these alleged evils can be cured by conferring upon the interstate commerce commission power to fix and establish the rates upon every interstate railway in the country. But if any one has supposed that the payment of rebates can be suppressed by giving the commission, the power to fix rates I beg to suggest to him that such a result is absolutely impossible. The payment of rebates has been suppressed by a simple and sensible proceeding. An injunction against a dozen or more railroads—and the possibility of an injunction against a great many others—has accomplished that result.

Delegates Too Great a Power.

"The remaining accusation against the carriers for which the new bill is proposed as a remedy is that interstate carriers charge unreasonable rates, that is unreasonably high rates. The bill, by vesting the rate making power in a commission, clearly delegates a legislative power. That would be bad enough if it stood alone; but when united with the judicial power it is probably unconstitutional, and certainly violative of the fundamental principles of free government.

"The whole scheme of the bill is illogical, awkward, unscientific, and in all human probability unconstitutional. Even its supporters find it hard to swallow it."

MRS. HAY IS AT "THE FELLS."

Widow of Late Secretary of State Returns to New Hampshire for the Summer.

Newbury, N. H., July 6.—Mrs. Hay, widow of the late secretary of state, arrived here today on her return from Cleveland. She was accompanied by her son, Clarence Hay. Mr. Hay and his mother proceeded at once to "The Fells," where they will spend the remainder of the summer.

RAILROAD MEN IN ALARM.

EMPLOYES TO PROTEST AGAINST RATE REDUCTION.

Will Appeal to Gov. Deneen Against Lowering of Charges to Shippers on the Ground That It Will Mean Less Wages for Conductors, Trainmen, and Others on the Pay Rolls of the Companies Whose Lines Are in Illinois.

Gov. Deneen will have the question as to whether the railway rates of Illinois are to be lowered put to him personally on Monday. It had been supposed the matter was one within the discretion and direction of the state board of railway and warehouse commissioners, but it would seem that the railway men think differently.

Delegations of railway employés will be in Springfield on Monday to protest to the governor against any reduction of rates on the plea that if the rates are cut the wages of the employés must suffer accordingly. The delegations are to consist of trainmen, three firemen and three engineers from each road, with a sprinkling of conductors and brakemen.

Argument Set for Tuesday.

The argument is set for Tuesday before the board of railway and warehouse commissioners. The testimony was heard last month, the application being that of the Chicago Shippers' association for a flat reduction of the Illinois rates, which have not been revised for twenty years.

It is not a matter of especial consequence to the east and west roads, with the exception perhaps of the Burlington, as competition has put the east and west rates below the Illinois schedule, but to the north and south lines like the Illinois Central, the Alton, and the Eastern Illinois it means a great deal.

Politics Figures in the Case.

The case is supposed to be a matter for the commissioners to decide, but this sending of employés to Springfield to talk to the governor would seem to show that the roads think the commissioners are looking to the governor for instructions. The case presents some political complications, as Commissioner Neville, the president of the board, is active in the politics of Bloomington, and Bloomington is the division point on the Alton road. Its shops are there, and the railway men form an important part of its population.

CHICAGO PARTY IN WRECK OF GREAT NORTHERN FLYER.

Dr. Frank Billings and Several Guests Receive Shaking Up—Injured Cared For by the Physicians.

Williston, N. D., July 6.—[Special.]—Dr. Frank Billings and a party of physicians and friends had a narrow escape from death in the wreck of the westbound Great Northern flyer at Spring Brook, twenty-one miles east of here, early this morning.

The party, which was traveling in John W. Gates' private car, "Joliet," consisted of Dr. Billings, his daughter, Margaret, 16 years old; his sister-in-law, Miss Clara Brawley; a brother, Charles Billings; and Dr. Arthur Dean Beven, Dr. W. A. Pusey, and Dr. L. L. McArthur, all of Chicago, and Dr. Meecher of Portage, Wis. They were en route for the Portland exposition. All escaped injury.

About thirty people were injured, one seriously. Seven cars were burned by a fire which broke out immediately after the wreck, presumably caused by the explosion of a gas tank under the smoking car.

As the cars left the track they partially up-ended, but did not break in two. Most of those injured suffered from burns, the flames spreading so rapidly that many were scorched before they could be removed from the wreckage.

Austin Church to Give Picnic.

The First Congregational church and Sunday school of Austin will hold a picnic tomorrow at Bergman's grove, near Riverside. There will be a game of baseball between the Austin "Colts" and a team from Carson, Pirie, Scott & Co.'s wholesale house.

10 DAYS' NOTICE

Interest at the rate of 3% per annum allowed from July 1st on savings deposits made during the first ten days of this month.

One Dollar Starts a Savings Account in This Bank

Central Trust Company of Illinois

CAPITAL - - $2,000,000
SURPLUS - - $500,000

Southwest Corner Dearborn & Monroe Sts.

On Saturday Afternoons the Savings Department is open until 4 o'clock.

JACKSON & CLARK

200.00 REWARD

TO FINDER OF

RAFFLES

if wearing one of my 10.00 suits bought this week. You must save your purchase ticket to prove it. This offer includes the women folks.

I sell a Navy Blue All Wool Serge at 10.00, elegant "Outing" Suits at 10.00, such as State street houses sell at 15.00 to 25.00, and I can tell you how I do it.

TOM MURRAY

As a wedding present for your bride, or an anniversary present for your wife, nothing could be more suitable than a piece of

SCHOLLE'S GOOD FURNITURE

222 WABASH AV. Between Adams and Jackson Sts.

Yes, we do sell soft shirts.

The kind that come only from the best makers.

Lots of tempting patterns in the newest shirtings.

$1.00 to $3.50.

F. M. ATWOOD
Rogers, Peet & Co. Clothing. Hats and Furnishings.
Cor. Clark & Madison Sts.

No, we don't sell the only good straw hats.

But our Mackinaws at $2.50 are a good bit better than the usual $2.50 Mackinaw.

Other real good straws are here, too.

$1.50 to Panamas at $5.

F. M. ATWOOD
Rogers, Peet & Co. Clothing. Hats and Furnishings.
Cor. Clark & Madison Sts.

Eade's GOUT Pills

Instantly Relieve and Rapidly Cure

GOUT, RHEUMATISM, RHEUMATIC GOUT, SCIATICA, LUMBAGO AND ALL PAINS IN THE HEAD, FACE and LIMBS.

E. Fougera & Co., Sole Agents, N. Y. All Druggists.

SHEA PLEADS TO PROLONG STRIKE.

State Street Drivers' Union Reluctantly Yields to His Entreaties.

MEN SEEKING OLD JOBS.

Mayor Defers Withdrawal of the Police Guards from Teams for the Present.

President Shea "saved" the teamsters' strike again last night. It required twenty-five minutes of speechmaking before the department store men to do it, but in the end the "dictator" came out perspiring but victorious. The State street drivers voted unanimously to follow Shea for a few weeks more.

The meeting of the striking drivers at 145 Randolph street was not largely attended, for many of the strikers during the day had applied for their old positions, and in many cases were put to work.

Shea put forth his best oratorical efforts. He painted visions of plenty of money for the men on strike and a settlement with the employers within a few days. Promises of this sort won over for the second time the rebellious spirits in the union.

A list of barn rules posted by the Employers' association in all stables was flashed upon the meeting by Shea as his last trump card. The rules were regarded by the State street drivers as too drastic, and their influence turned the peace tide backward. The clause forbidding the wearing of buttons was particularly objectionable to the strikers.

New Plan to Raise Money.

Shea started to make good on his money promises to the strikers immediately after the meeting adjourned. In doing so he proclaimed an entirely new principle of the teamsters' union. This was that the union leaders have the say as to which members of the organization have a right to work in Chicago.

"I am going to send out 2,000 strikers tomorrow," said Shea. "They will accost every working teamster in Chicago to find out whether the strike assessments are being paid. The strikers may have the jobs of any of those men who refuse to contribute. I'll see that they get the jobs."

Shea's impetuosity was checked by the threatened spread of the strike today to 500 baggage and special delivery drivers employed by the six local express concerns, which are to be enjoined by Judge Holdom. With 500 more men to pay strike benefits to the prospect, Shea admitted, was not rosy.

The teamsters' joint council sanctioned a strike of the express drivers, but advised that no action be taken except on the employers' initiative. The court's injunction orders, it is expected, will cause the express companies to act at once. Orders probably will pour in upon the express companies from the strike affected firms, and a general strike of all the drivers may materialize before night.

"One thing is certain," said President Shea at midnight, "no union man will make deliveries to boycotted firms. It is up to the express companies, however, to lock the men out."

Many Strikers Desert Unions.

Employers made preparations to put to work scores of striking teamsters who for the last week have been begging for their old positions. Many of the strikers, it was asserted, will be seen on the wagons this morning. John V. Farwell Jr. was authority for the statement that approximately 20 per cent of the old men had been rehired. All of these, he said, returned to work on the conditions of the merchants.

"Heretofore the strikers' applications have not received much consideration," said Mr. Farwell, "but yesterday and today work was given to large numbers of them. As fast as vacancies occur more will be employed. All have agreed to tear off their union buttons and obey the rules of their employers. The merchants have been besieged lately by strikers who wished their old positions back. At our own barns today more than a dozen drivers were seeking work."

The reports from the individual houses in State street corroborated Mr. Farwell's statements. At Marshall Field & Co.'s it was asserted that sixty-four men had applied for work during the week. Siegel, Cooper & Co. reported eighteen applications. The other retail stores, with the exception of Rothschild's and the Boston store, gave out similar information.

As Explained by Strike Leaders.

The union leaders made no effort to deny the stories of the alleged stampede to return to work, but they placed a different interpretation upon the development.

"We are sending dozens of men to work at the strike bound houses every day for a purpose," said a business agent. "The employers are paying their strike breakers good wages and the money these men can earn is badly needed in the fight. It is good strategy, is it not, to fight the employers with their own money?"

The plan of withdrawing the police guards from wagons has been postponed indefinitely. Several employers, headed by John V. Farwell Jr. and Franklin McVeagh, called on Mayor Dunne and expressed their belief that this is not the proper time to put into effect the contemplated change. The mayor took the suggestion under advisement. Chief of Police O'Neill is said to favor the withdrawal of police protection at once.

Nearly 100 cases of destitution said to be indirectly attributable to the teamsters' strike have been reported to the Chicago Bureau of Charities.

To Succeed John Hay as Secretary of State.

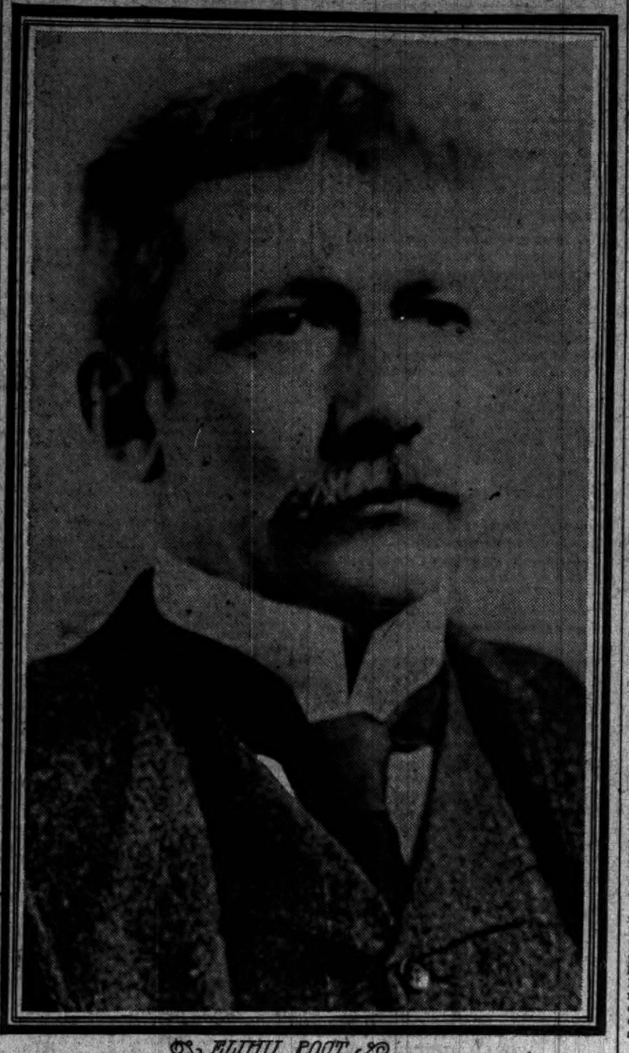

ELIHU ROOT

It was definitely announced from New York yesterday that Elihu Root, the eminent lawyer and former secretary of war, has been offered the post of secretary of state and has accepted.

ROOT AS PREMIER IS 1908 FAVORITE.

(Continued from first page.)

feeling between the United States and Russia.

In a number of original trust prosecutions this extraordinary cabinet officer, whose professional ability seemed to have no limits, practically initiated the line of action to be taken by this government. If an attorney general was sick or if there were any doubt as to the correctness of his position, the matter was referred to Mr. Root with full confidence that he would present a policy which would stand the test of close scrutiny. There probably has been no cabinet officer in a dozen years who, without in any way poking his nose into the business of his colleagues, was asked for more expert advice upon different topics than Elihu Root.

It was this many sided capacity for government to which President Roosevelt alluded when he bade Mr. Root farewell from the official family. It was Mr. Root the president appointed as the practical head of the Alaskan commission, which settled so successfully the boundary question between this country and Great Britain.

In Line for Presidency.

It is a lucky thing for the government, therefore, that Mr. Hay's duties in the state department at this critical time in our relations with Russia will fall upon the shoulders of a man who not only has had previous governmental training but who also is acquainted intimately with almost all of the diplomatic policies for which John Hay became properly famous.

What seems of most interest to departmental people here is the political bearing of Mr. Root's appointment. He was President Roosevelt's candidate for governor of New York at the last election, but neither Mr. Root himself nor the local political bosses met the suggestion with anything like friendliness. It is assumed, however, that the president today would be as friendly to any ambitions Mr. Root might cherish for the presidency as he could have been before.

People here therefore believe that before many months have passed away the two strong men in the present cabinet, Mr. Root and Mr. Taft, will be recognized throughout the country as representatives of two distinctly different elements, either one of which may control the next republican national convention.

Roosevelt Favors Root.

As a New York man President Roosevelt naturally would turn to Mr. Root, and besides that he knew him intimately long before he did Mr. Taft. No one need expect anything but a square deal from President Roosevelt, and for that reason no one believes Mr. Root openly will be made residuary legatee of administration influence.

It is taken for granted, however, whether the president has mentioned the fact or not that the return of Mr. Root to the cabinet at once puts him into the running for the presidential nomination of 1908.

There has been a general sentiment in congress favorable to a western man for the presidency. Mr. Roosevelt, of course, could have the place if he had not declined positively a renomination. Aside from him it is not considered likely that any eastern man ordinarily would be selected.

His opponents point to his professional connections with a dozen big corporations as reasons why he never could be successful as a presidential candidate.

It is the downright truth to say of the new secretary of state, as of Phil Knox, the other legal expert of the McKinley administration, that they were corporation lawyers in the line of their professional careers only, and no one ever has hinted that the official life of either was tainted by any undue friendliness for former clients. On the contrary, both of these men intimately were associated with the vigorous trust policy of the present administration.

With Messrs. Taft, Fairbanks, Shaw, Deneen, La Follette, and a few others contending for the control of the central west, it does not take a wise politician to predict that the return of the really great secretary of war into the cabinet at a time when he has a chance to develop into an equally great secretary of state puts him in a position where he can enter the race with the advantage not only of a sectional following east of the Alleghanies but with a personal prestige of distinct national reputation.

Today—Friday—Double Siegel Stamps until 1 o'clock, thereafter single Stamps till the closing hour at Siegel, Cooper & Co.

MOVING TRIBUTE TO HAY.

PRESIDENT, IN FOREST, BENDS KNEE FOR DEAD SECRETARY.

Offers Prayer for Spiritual Welfare of Least of Sinners — Impressive Scene at Luncheon Served Roosevelt and Cabinet While Returning East After Funeral of Statesman—Executive Speaks of Great Friendship He Had for Man.

Pittsburg, Pa., July 6.—[Special.]—Ten miles from any human habitation, amid the silent towering trees of the great forest, Theodore Roosevelt, president of the United States, on his bended knees prayed for the spiritual welfare of John Hay.

Around him were grouped the members of his cabinet, who had known best the dead man's services to the nation and had loved him as a man. As the full rounded tones of the nation's chief rang in their low intensity through the wood members of the distinguished party bowed their heads and each in silence gave assent to the words of the president.

Above in a tree the shrill call of the wood bird to his mate was hushed and it seemed as if the air had ceased to move as one great man prayed for another.

Asks Mercy for Hay, the Man.

The president spoke simply of the great friendship that existed between himself and John Hay. And then in eloquent but simple words he asked God's mercy for John Hay, as all men were sinners, though John Hay was the least of these.

The scene of the impressive prayer was Wheelock's switch, a siding on the Cleveland and Pittsburg railroad ten miles south of Cleveland. It was on Wednesday, when the party had just returned from Cleveland after the funeral of the late secretary of state.

The presidential train left Cleveland shortly after noon and owing to the great hurry the party had not had time to eat anything at midday. When Wheelock's Switch was reached it was announced that the train would have to wait for a few minutes.

Kneel in Forest's Depths.

The president asked that luncheon be eaten in the dense forest which bordered the siding on the west. A clearing was found amid the woods and there a cloth was spread on some young fresh grass, on which the members of the cabinet sat grouped.

Before beginning the meal the president rose to a kneeling position and began by asking the blessing on the simple repast in accordance with his usual custom. After he had said grace he made his prayer for the repose of John Hay's soul.

The luncheon was eaten in silence and the trip to Pittsburg then resumed.

United States Senator P. C. Knox, former attorney general, was one of the party. He left the presidential train at Pittsburg, where he will remain several days.

INDICT FIVE FOR CONSPIRACY.

Business Men of District of Columbia Charged with Falsely Representing Insurance Company.

Washington, D. C., July 6.—The grand jury of the District of Columbia today reported an indictment for conspiracy against Orrin G. Staples, well known in hotel and business circles; Tracy L. Jeffords, former assistant United States attorney; John L. Fehr, and Elisha H. Fitch, all of this city. It is charged that the defendants unlawfully conspired to defraud the citizens of the District of Columbia and others by making false representations as to the financial standing and responsibility of the Interstate Live Stock Insurance company of the district.

SAYS CITY MUST HAVE ITS GROG.

District Attorney Jerome of New York Declares Folk Cannot Enforce Sunday Closing in Missouri.

Kansas City, Mo., July 6.—[Special.]—District Attorney Jerome of New York today expressed the opinion that the Sunday closing laws of Missouri are ridiculous and cannot be enforced. Gov. Folk, he said, might enforce them by the use of the militia, but to keep them enforced he would have to keep the militia constantly on duty.

ARE HIRING NONUNION MEN.

Manufacturers' Woodworkers Say They Will Have No Difficulty in Securing Employes.

Attorney A. J. Ryan, acting secretary for the Manufacturers' Woodworkers' association, said yesterday that nearly all of the 5,000 men needed for the reopening of the fourteen factories closed last Monday by the walkout of the Amalgamated Woodworkers can and will be procured without going outside of Chicago.

"We will have to rely but little on outside factories for assistance," he said. "Already we have begun to list the men for the vacant positions, and will have the necessary number in less than a week. The allotment of men to the different firms will consume some time, but we expect to resume work at full blast on the open shop basis by Monday, July 17. If any of the union men who have been on strike wish to come in on that understanding they will be hired at their former wages."

Secretary Cooney of the woodworkers said the employers not only would have difficulty in filling the vacancies, but also would find that the nonunion men are incompetent. He said none of the unionists would weaken and return to work for their former employers.

SIX INJUNCTIONS ISSUE TODAY.

Writs Are Against Johnson, Page Bros., Brink's, South Chicago Steamboat, and Other Express Companies.

In compliance to the demands of the attorneys of the Employers' association, Judge Tuthill announced yesterday morning that today he would issue injunction writs against six local express companies who are said to have discriminated against strike bound houses.

The execution of these papers will mean that the companies will be compelled to deliver goods to and for the firms involved in the teamsters' strike. The companies to be enjoined are the Johnson Express company, Page Brothers' Express company, Brink's Chicago City Express company, the South Chicago Steamboat Express company, the Chicago and West Suburban Express company, and Fred Becklenberg.

At the hearing of the case Attorney James A. Brady represented the express companies, and Isaac Mayer and Alfred Austrian acted as counsel for the employers.

SENATOR CULLOM BEGINS HIS RACE.

Press Bureau at Springfield Fills Country Papers with Pleasing Biography.

"PRESIDENT HAS SPOKEN"

Democratic Candidates for Judges and Sanitary Board Put Carey and Lahiff in Command.

Senator Shelby M. Cullom has opened his campaign for reelection to the United States senate. His "press bureau" is in full working order and the senator is the "early bird." The fact that an expression of opinion is to be secured at the state primaries next spring on the question of the senatorship, in the opinion of Cullom's friends, warrants this early start in the race of which the finish will not come for a year and a half.

A broadside which fills a page in the downstate papers has been sent out from Springfield. J. McCann Davis acting as compiler and press agent. It has gone to papers throughout the state, and is being printed by as many as are friendly to Senator Cullom.

Primary Law Responsible.

The entire history of Cullom's public life is reviewed briefly but with many details. In explanation of the early appearance of such a document, it is said:

"At the last session of the legislature a primary election law was passed by the terms of which the individual voter, at the primaries to be held next April, is permitted to register his personal choice for the candidate whom he desires to have represent Illinois in the United States senate. The present primary law secures to the people, by indirection, a potent voice in the selection of United States senators. In view of this radical departure from long established political practice inaugurated by the passage of this law, it is fitting that a brief sketch should be submitted to the voters of the state of the long and useful life of Senator Cullom."

Thereupon follows 10,000 words of biography and eulogistic review. Mr. Cullom's press bureau stands for the strong intimation that President Roosevelt will show his desire to have the Illinois senator returned to office.

"The president has spoken in no uncertain tones," says the broadside. "Senator Cullom stands shoulder to shoulder with the president and will do his part towards a proper solution of the question [rate regulation]. Both believe in the most stringent laws to prevent unjust discrimination and rebates, and both believe that the interstate commerce commission should be strengthened in every lawful way to secure reasonable and fair rates."

Old Timers in Charge.

The democratic candidates for judges and for the sanitary board yesterday placed the management of their campaign in the hands of Tom Carey, Edward M. Lahiff, and the old Harrison organization. All the judicial candidates and all but four of the sanitary candidates were taken into meeting with the executive committee at 2 o'clock in the afternoon, and three hours afterwards when they emerged Lahiff had a resolution empowering Carey, himself, and the executive committee to manage the campaign.

Immediately after the democratic conventions a story was started that the candidates did not propose to allow Carey and Lahiff to run the campaign, intimating that Roger C. Sullivan would be asked to take charge. Mr. Sullivan promptly said that he would have nothing to do with it.

Kelly, Blewersdorf, Legner, and Bradley were the only candidates absent from the meeting, and Ryan and Powers the only members of the executive committee. The motion that the management be given to the old crowd was made by Frank Wenter, candidate for president of the drainage board, and seconded by William Doyle, candidate for the Circuit court judgeship vacated by Mayor Dunne.

Committee Tire of Waiting.

A meeting of the entire county central committee had been called for 3 o'clock in the expectation that the action of the executive committee would be ratified by it, but when the entire committeemen finished with their meeting they found that the members of the larger committee had tired of waiting and had gone home. This did not discourage them from their original purpose. The executive committee immediately resolved itself into the entire committee and passed the resolution placing the power in the hands of Carey and Lahiff.

It was decided also that the democratic campaign sould be opened Sept. 19, and that soon after this date a barbecue should be given.

STORE WINDOW WEDDING; FINE.

Montreal Merchant Whose Marital Attraction Blocked Street Must Pay or Go to Jail.

Montreal, Que., July 6.—[Special.]—Recorder Weir today imposed a fine of $40 or two months' imprisonment on C. A. Workman, who had a wedding in a window of his department store recently.

The accusation was an infraction of the law by causing a crowd to collect and impede traffic. Recorder Weir scored the minister who performed the ceremony, saying:

"I cannot but condemn the action of the clergymen, whose names have not been disclosed before me, who lent themselves to this shameful prostitution of a sacred rite."

8.00 p. m.
Kansas City
Train
on the
Rock Island System
Buffet-library car, standard sleepers and free reclining chair cars, electric lighted and cooled by electric fans. Dining cars, too, with unusually fine service.
Leaves from La Salle station, most convenient and centrally located station in Chicago.
Try this train on your next trip.
Tickets, 91 Adams St., and La Salle Station,
A. B. SCHMIDT,
Gen. Agt. Pass. Dept.

VARICOCELE—
ITS CURE IS MY SPECIALTY
Write me about it and I will tell you how. No medicines to sell. I have a Sanitarium. Write plainly or call on D. B. Richardson, M. D. 20 East Adams Street, Chicago.

CASH AND TICKET GONE.

INDUSTRIAL WORKERS' CONVENTION MUCH WORRIED BY THEFT.

Purse and $50 Belonging to Miss Emma Langdon Disappear from a Table on Stage—Meeting Decides on "Thirteen Divisions" Plan — Long Parliamentary Tangle Requires Three Chairmen to Unravel—Coates Faction Defeated.

Consternation was created among the 200 delegates to the Industrial Workers' convention at Brand's Hall yesterday, when it was announced from the floor that a pocketbook containing $50 and a railroad ticket to Denver had been stolen from Miss Emma Langdon, recording secretary of the convention.

The imputation by scoffers in the gallery that perhaps the "divide up" theory of the socialists had been put into practical working order was scorned, and the convention immediately appointed a committee to search for the missing valuables or "to make such recommendations to the convention as shall be fitting under the circumstances."

Purse Was Gone.

The robbery was said to have occurred Wednesday afternoon just prior to the adjournment of the session. Miss Langdon was preparing to leave the hall, and had placed her purse on a table in the rear of the stage. Turning for a moment to explain some action of the convention to an inquiring delegate, she did not notice whether anybody else was near the table. When she turned to pick up the purse it had disappeared. Several credentials from Colorado labor unions, a union card, and a gold fountain pen also are missing.

After her loss Miss Langdon went to her hotel and did not report the matter until yesterday. Charles O. Sherman, secretary of the International Metal Workers' union, made the announcement and urged action by the congress. The committee appointed to investigate the robbery went into session last evening and probably will report its "findings" this morning.

"I refuse to believe that any delegate stole my money," said the young woman last evening. "I do not accuse anybody, but only some person connected with the hall could have had access to that part of the stage at that time."

Hagerty Gains Control.

The "radical" element, headed by Daniel DeLeon of New York and T. J. Hagerty of Chicago, practically gained control of the convention yesterday after defeating the amendment to the constitution proposed by David C. Coates of the American Labor union, relative to the method of organizing the new movement.

During the debate on the question the convention got itself into a parliamentary tangle which it took three chairmen to straighten out and lasted several hours, in which yells of "gag rule," "railroading tactics," and other expressions constantly were heard from the excited delegates.

The plan finally adopted was the "thirteen divisions" plan recommended by the committee on constitution, and which will bring all workers together in a set of thirteen departments embracing all the various industries. This is the plan called the "wheel of fortune" by those delegates opposed to it from the fact that a diagram of the idea exhibited in the convention looks like a plan of such a device.

Unit Rule for Departments.

According to the constitution as adopted in case of a strike being called in any one of the occupations embraced under a certain department, all of the workers grouped under the same head would have to go on strike whether they had anything to do with the original strikers or not.

Thus, under the head of "Department of public service," should the street laborers go out on strike, in order to be "loyal" the printers, musicians, actors, letter carriers, and school teachers would have to strike in sympathy with them. Laundry workers, restaurant employés, nurses, and animal keepers also are under this head.

Accused Lawyer Is Discharged.

Lawyer Roman H. Lewis, 171 Washington street, who was arrested on a warrant obtained by Arthur Edgar and Bertha Meyers on the charge of embezzling $275, for which he was to get bonds for them, was discharged when the complainants did not appear in court to prosecute him.

ADVERTISE IN THE TRIBUNE.

JACK LONDON'S
"Fine, Strong Story,"
THE GAME
"Is Jack London's new novel, 'The Game,' brutal? Not in the least.
"Robust, then? Yes, indeed.
"Vivid? Yes, vivid as 'The Call of the Wild.' . . . ."
The reviewer quoted above sums up the book as a whole as "a tremendously good story—one that no lover of virile, vigorous writing will care to miss."
PUT INTO YOUR VACATION BAG.
THE GAME
By JACK LONDON.
Attractively illustrated from drawings and plates in colors.
Cloth, $1.50.
Published by THE MACMILLAN COMPANY,
64 and 66 Fifth Ave., New York.

PUTNAM CLOTHING HOUSE
131-133 Clark Street. 117 Madison Street.
C. M. BABBITT, Proprietor
1,000 pairs of Pure All-Worsted Trousers, in the latest styles, worth $5.00, your choice for $3.50
Peg-Top and Outing Pants, at $2.50 to $5.00

AMUSEMENTS.
White City
The Largest, the Safest, the Most Beautiful Amusement Resort in America. . .
WAGNER PROGRAM
TONIGHT
By Ulrich's Chicago Concert Band, Assembled From
THEODORE THOMAS' ORCHESTRA
50 MEMBERS
Everything to Amuse & Entertain the Great Public
FREE CIRCUS Afternoon and Night
Don't wait for the customary Sunday rain, but visit beautiful White City Today.
Admission, 10c. Gates Open at 1 O'clock.

AMUSEMENTS.
POWERS' Nightly at 8.20 Mats. Wed. & Sat
"A MERRY MESSAGE OF MIRTH"
MRS. TEMPLE'S TELEGRAM
Prices—Evenings, 25c to $1.50.
All Matinees 25c to $1.00.
"Clever, clean, generously supplied with laughter, admirably presented by a company of uniform excellence is 'Mrs. Temple's Telegram,' a play worthy of Powers' Theater, Chicago's foremost play house, devoted to the drama."—Mr. W. L. Hubbard in Chicago Tribune.

CHICAGO OPERA HOUSE
LADIES' and CHILDREN'S GALA MATINEE SATURDAY.
LAND OF NOD
with WILLIAM NORRIS,
Valerie Bergere, Mabel Barrison, May de Sousa, Olive Vail, Herbert Cawthorne, Knox Wilson, and Pretty Girls Galore.
THE BEST SHOW AT ANY PRICE.
Astonishing Prices.....25c, 50c, 75c, $1.

ILLINOIS ALWAYS AS COOL AS ICE.
TONIGHT—MATINEE TOMORROW.
"ALWAYS LEAVE THEM LAUGHING WHEN YOU SAY GOOD-BYE."
Now being sung nightly with tremendous success by
GEO. M. COHAN
in LITTLE JOHNNY JONES
Crowded Houses Nightly Greet Chicago's Best Summer Attraction.

The Big Fan AT THE GRAND OPERA-HOUSE
Keeps the theater fresh and cool, no matter how hot the weather. Then the big show is so full of fun, music and beauty that everybody goes to see it more than once.
LEW FIELDS "IT HAPPENED IN NORDLAND"
Mat. Tomorrow at 2. Tonight at 8 Sharp.

OLYMPIC
CONTINUOUS VAUDEVILLE.
Myles McCarthy & Co. Mona Pewitt. Mills & Burns. Senator Frank Bell. Rose & Ellis. Lizzie McKeever. Barnes & Washburn. The Kinodrome. Dekock Trio. Fredericks Bros. & Burns. Bertie Fowler. Smith & Ardo. The Dutch Dehlkes. Frank Hall. Montgomery Quartette. Sheldon Sisters.
PRICES, 10—15—25—35—50 CENTS.

BISMARCK GARDEN
GRAND CONCERT EVERY EVENING
Reached by all North Side Cars and Northwestern Elevated to Grace-st.

GARRICK POP. PRICE MAT. TOMORROW.
THE SUMMER'S SUCCESS.
THE WOGGLE-BUG
REVISED EDITION NEXT SUNDAY.

CASINO GARDEN.
Wabash-av. and Peck-court.
"Ladies' Klatsch Concert" Today at 3:30.
"TOM, JR." Will Play the Cornet Tonight.

BROOKE AND HIS GREAT BAND

AMUSEMENTS.
EVERYBODY LAUGHS LOUDLY ON THE LAKE FRONT—AT THE COOL
STUDEBAKER
Every Night and Matinee by
RICHARD CARLE
Presents Himself in
The Mayor of Tokio
AN OPERA WITH A REASON.

NEW LAKE EXCURSIONS.
FORT SHERIDAN AND WAUKEGAN
STEAMSHIP KANSAS
EVERY MONDAY, THURSDAY AND SATURDAY, 10 A. M.
25 CTS.—FT. SHERIDAN & RETURN—35 CTS.
35 CTS.—WAUKEGAN & RETURN—35 CTS.
RETURNING, ARRIVE CHICAGO 5 P. M.
FIRST SAILING SATURDAY, JULY 8, 10 A. M.
Northern Michigan Transportation Company,
East End Michigan-st. Telephone Central 572.

EXCURSIONS
MICHIGAN AND SUPERIOR.
GRAHAM & MORTON LINE.
St. Joseph and Benton Harbor, 50c each way. Only line furnishing music and dancing free.
Every day at 9:30 a. m.; 12:30 noon, except Saturday and Sunday; Saturday, 9:30 a. m. and 2 p. m.; Sunday 10 a. m. Every night at 11:30. The 12:30 noon continuous round trip excursion only 50c, returning about 9 p. m.
GRAND RAPIDS, HOLLAND and SAUGATUCK. Every morning at 9 o'clock, except Sat. 1:30 p.m. $1.35 Grand Rapids, $1 Holland, $1.50 Saugatuck. Every night at 8 o'clock, $2 Grand Rapids, $1.50 Holland. All Summer Hotels open.
ONLY DIRECT LINE TO LAKE SUPERIOR, via Milwaukee. $5 to Mackinac Isle. $6 to Sault Ste. Marie. Only $27 to Hancock and Houghton and return. $31 round trip Mackinac Isle. The last named rates include meals and berths. Ask for further information. Every Tuesday and Saturday at 11 a. m.
Dock Foot of Wabash-av. Phone Central 2162.

What "RAFFLES" said in CHICAGO AMERICAN July 6th.
"Before leaving Chicago I intend taking a trip on one of the White Flyers to South Haven, either Friday, Saturday or Sunday."
RAFFLES ALWAYS keeps his word and will be on the
WHITE FLYER to SOUTH HAVEN
On either of above days.
Dunkley, Williams Co. offer an additional $100 if captured aboard the steamer.
LV. DOCK, MUSH-ST. BRIDGE
9:30 a.m., 3 p.m. (ex. Mon.) 12 Midnight.
Specials | Sat. 2:30 p.m. | Sun. 10:00 a.m.
$250.00 Reward
$1.00 R. T. DAILY EXC.

Sans Souci Park
COTTAGE GROVE AVE. & 60TH ST.
In Our Weatherproof Open Air Theater
"ROLY POLY" BY SANS SOUCI'S OWN COMPANY OF 60
Chicago's Best Summer Show.
10 CTS.—MATINEE DAILY—10 CTS.
First Regiment Band, Afternoon and Evening. Auxiliary Orchestra for Dinner Parties.
FREE Sensational High Diving Act, Kaleidoscopic Electric Fountain, Many Other Attractions. FREE
ADMISSION 10 CTS. AT ALL TIMES.

COLISEUM GARDEN.
Every Night. Sat. and Sun. Mats.
Cool in Hot Weather—Delightful Always.
WEBER and his Prize Band
TONIGHT—SOLDIERS' PROGRAM.
Sat. Matinee for Ladies. Children Free.
BLANCHE B. MEHAFFEY, Soloist.
Catering by Edelweiss Garden Management.

GREAT NORTHERN EVERY NIGHT 25, 50, 75 Mats. Sun. Wed. Sat.
The Real Fun Show for Old and Young.
Master Gabriel in . . . BUSTER BROWN

COLUMBUS BARGAIN MATINEE TODAY.
S. H. DUDLEY and an all-star company of specialty favorites A LITTLE OF EVERYTHING

AMUSEMENTS.
RAVINIA PARK
Every afternoon at 3. Every evening at 8:15. If weather is unfavorable concert will be given in the theater.
WALTER DAMROSCH
POPULAR CONCERTS
This Evening—"WAGNER NIGHT."
Admission, 25c. Reserved Seats, 25c Extra
Special train service and rates for Chicago patrons on the Chicago & Northwestern Railroad.

ONLY ONE WAY TO
SEE CHICAGO!
Length of Trip, 26 Miles. Time, 2¼ Hours.
Chicago Auto. Sight Seeing Co.
Windsor-Clifton Hotel, Monroe and Wabash; three trips daily. Phone, Central 3566.
Handsome Touring Cars. $1.00 per hour.

WEST SIDE BALL PARK.
PITTSBURG vs. CHICAGO.
TODAY AT 3:30 P. M.
on Seats at Spalding's Wabash-av., Until 1:30 p. m.

WHERE TO EAT.
THE TALK OF THE TOWN
DON'T FAIL TO SEE THE GERMAN RESTAURANT OF THE
Kaiserhof
270 CLARK-ST., Near Jackson-blvd.
RESTAURANT A LA CARTE
DINNER $1.00 INCLUDING WINE From 5 to 8 p. m.
Music by Royal Hungarian Orchestra

THE FEDERAL
SCHWARZ & PRIOR, Props.
S. W. Corner Clark and Adams Streets (Opposite New Post Office).
NEW RESTAURANT AND CAFE.
Best Cuisine and Service in the City.
Music from 6 to 12:30. Private Dining Rooms.
OPEN SUNDAYS.
First-Class Appointments for Theater Parties.

DINING AT THE
"WEST END CASINO."
First Class Table d'Hote and a la Carte. Finest Garden in Chicago—the Automobilist Headquarters. Free Concert Every Evening. Harlem-av. and Washington Blvd. Take the Lake Street L. or Madison Street Car to Harlem Avenue.
C. H. BURKHARDT, Prop.

GUNTHER'S 212 STATE STREET ...FINE LUNCHEONS
DELICIOUS REFRESHMENTS, FOUR O'CLOCK TEAS, AND AFTER THEATER SUPPERS.

The Tribune.

FOUNDED JUNE 10, 1847.

ENTERED AT CHICAGO (ILL.) POSTOFFICE AS SECOND CLASS MAIL MATTER.

TERMS OF SUBSCRIPTION.

BY MAIL IN ADVANCE.

Postage paid in the United States (outside of Chicago city limits) and in Canada and Mexico.

Daily, without Sunday, one year	$4.00
Daily, without Sunday, six months	2.00
Daily, without Sunday, three months	1.00
Daily, without Sunday, two months	1.00
Daily, without Sunday, one month	.50
Daily, with Sunday, one year	6.50
Daily, with Sunday, six months	3.25
Daily, with Sunday, three months	2.00
Daily, with Sunday, one month	.75
Sunday issue, one year	2.50
Sunday issue, one month	.25

Give postoffice address in full, including county and state.

Remit by express, money order, draft, or in registered letter, at our risk, to Tribune company, publishers.

BY CARRIER IN THE CITY.

Daily, single copy	2 cents
Sunday, single copy	5 cents
Daily, per week	12 cents
Daily and Sunday, per week	17 cents
Daily, per month	50 cents
Daily and Sunday, per month	75 cents
Chicago Daily Tribune	Six days a week
Chicago Sunday Tribune	Every Sunday

CHICAGO—TRIBUNE BUILDING.
NEW YORK—164 WORLD BUILDING.
WASHINGTON—40 WYATT BUILDING.

Persons wishing to take "The Tribune" by carrier may order it by postal card or telephone—Central 667. When delivery is irregular make complaints.

TRIBUNE subscribers may have their paper mailed to them at any out of town address. The address will be changed as often as requested. Telephone Central 667, or address "The Tribune."

DOMESTIC POSTAGE—Twelve or 14 pages, 1 cent; 16 to 24 pages, 2 cents; 28 to 40 pages, 3 cents; 44 to 56 pages, 4 cents; 60 pages and over, 5 cents.

FOREIGN POSTAGE—Twelve or 14 pages, 2 cents; 16 pages, 3 cents; 24 pages, 4 cents; 32 pages, 5 cents; 40 pages, 6 cents; 44 to 48 pages, 7 cents; 52 to 56 pages, 8 cents; 60 to 68 pages, 9 cents; over 68 pages, 10 cents.

Note—The laws of the postoffice department are strict, and newspapers insufficiently prepaid cannot be forwarded.

SOCIETY MEETINGS.

HOME LODGE NO. 508, A. F. & A. M., 3118 Forest—Stated communication Friday evening, July 7, at o'clock. Important work. Members and visiting M. M. invited.
JOHN A. KLEINE, W. M.
JOHN E. D. WESTERVELT, Secy.

LARGEST 2 CENT MORNING CIRCULATION IN THE WORLD.

FRIDAY, JULY 7, 1905.

POPULATION AND GREATNESS.

According to the compilers of the city directory Chicago now has 2,272,760 people. The trouble with directory estimates, here and elsewhere, is that nobody has any confidence in their accuracy. Chicagoans hope envious neighbors will believe there are as many people here as the directory statisticians say, but Chicagoans do not really believe it themselves and they do not seriously expect anybody else to.

One thing the directory returns show beyond question. The city is enjoying a steady growth. It seems likely it has reached the 2,000,000 mark. This is gratifying to the civic pride of those who think the greatness of a city depends upon the number of heads it contains. But, after all, the greatness of a city depends not only upon the number but also upon the quality of its heads. Heads which have at frequent intervals to be broken by the police, or which are occupied not with enterprises which promote the good of the community but with schemes of graft and thievery, do not conduce to the true greatness of a city. Those who turn from the directory figures to the newspaper files of the last year are likely to conclude that the improvement in the quality of the heads in Chicago has not kept pace with the increase in their number.

Every Chicagoan wishes to see the city's population grow. Every Chicagoan wishes to see it become the largest city in America. But more desirable than a rapid increase in the population is a rapid improvement in the government given those already here. Every true Chicagoan wishes to see the city's people not only more numerous but also more law abiding and orderly and safer in life and property. Good government will bring more population than 2,000,000 or 3,000,000 clubs, and it will bring the kind that is wanted.

LAW ENFORCING GOVERNORS.

Middle western states have been electing a new class of governors lately. These governors have the novel idea that it is their duty to give their states the most honest and efficient rule of which they are capable. Yet more extraordinary, they have an idea that it is their duty neither to suspend some statutes nor to screw out of others interpretations which the legislature plainly never intended should be given them, but to enforce them, and all of them, just as they find them. Governors of this class are La Follette of Wisconsin, Deneen of Illinois, Folk of Missouri, and Hoch of Kansas. Last, but not least, there is Hanly of Indiana, the foe of grafting, boodling, racetrack gambling, acceptance of railway passes by public officials, and everything else the laws of Indiana proscribe.

The acceptance of railway passes by legislators and other public officials is defended upon the ground that they are mere complimentary gratuities. No return, it is said, is expected to be or need be made for them. Gov. Hanly brands the pass system as bribery. Railroads, he evidently reasons, are managed by shrewd men, who put the company's passes as well as its cash where they think they will do the most good. If they did not expect passes issued to public officials to serve their companies' interests they would not issue them. They continue, year after year, to issue them. Therefore, the expected returns must be received, and received, necessarily, at the expense of the people. The whole system is radically vicious and lawless, and Gov. Hanly said in his speech at Terre Haute on Wednesday that he means to do all in his utmost entirely to destroy it in Indiana.

The governor paid his respects to the "open town" as well as to the pass system. It is an old argument of the defenders of municipal lawlessness that running a town or city on the "wide open" plan makes business. That is what the defenders of racetrack gambling at Terre Haute said. Gov. Hanly directed his hearers' attention to one kind of business it made. A Terre Haute bank cashier "played the ponies" and lost. He got short in his accounts and his bank broke. The "open town" makes always business for saloons and the criminal courts and hurts most other industries.

The Folks, Deneens, and Hanlys are regenerating the state governments of the middle west. They are winning the dislike of "practical" politicians and the hatred of criminals, but the people are backing them as they usually back the official who honestly and courageously does his duty. Gov. Hanly says that if his fight on lawlessness causes him to be cast into political oblivion he will willingly pay the forfeit. He need have no fear on that head. Political oblivion does not await men who fearlessly do their duty.

STEALING HARLAN'S THUNDER.

Mayor Dunne had one traction policy before election and he has another after it. In March he said that if the traction companies would not sell their properties for a reasonable price immediate condemnation proceedings would be begun. It has been found impossible to agree with the companies as to price, but the condemnation proceedings have not been started. The mayor has complimented Mr. John M. Harlan by accepting and pressing upon the council the plan of operations advocated by him during the campaign. Mr. Harlan said that if the companies would not sell out on reasonable terms the city should begin strenuous competition with a system of its own, utilizing the streets as to which the rights of the corporations had expired and other necessary streets where there are no tracks now.

The voters would not listen to that plan. They wanted "immediate condemnation proceedings," which they were assured would lead in an incredibly short time to the ownership and operation of the traction lines by the city. Now it appears there are to be no such proceedings. The Harlan plan, somewhat modified—for the worse in one important respect—is to be tried if the people consent. They will have an opportunity to vote on the question next November.

There are one or two objections to the establishment of a competing municipal system which should not be overlooked by those who make constant use of the street cars and wish the service to be as good and the cost of transportation as low as possible. The ideal street car system is one where all the lines are under one ownership and a man can travel for one fare from one part of the city to another by any route he may elect. How great a convenience that is all who transfer back and forth on the north and west side lines are aware. The establishment of a municipal system, occupying in good part streets now occupied by the traction companies, would be a departure from that ideal.

Competition between the city and the traction companies will not better the service and will add to the cost of travel for many—or will make them walk more than they do now. Those who have to use two sets of lines will have to pay two fares. There will be no transferring from the city lines to the other lines. One can easily understand what inconvenience and irritation that will create.

There are, or soon will be, many west side streets on which the city will be at liberty to run cars. It will be able to get into the business district with those cars by way of Washington, Adams, and Harrison streets. It will be possible to establish a municipal street car system in the southern part of the south side, but those who set out to travel north on it will be unable to reach the shopping district without paying another fare or walking a long distance. It is doubtful whether the south siders, after thinking the matter over, will approve of this. Mr. Harlan's plan contemplated the construction of subways by the city so that access to the business district might be easy. That feature of his plan Mayor Dunne has eliminated.

The mayor's scheme for getting a municipal street car system at some time in the hazy future through the instrumentality of a private corporation acting in the city's interest need not be critically examined now. The fact that it is not in strict accord with the solemn assurances made before election that under no circumstances should a franchise be granted to a private corporation need not be dwelt on. "Circumstances alter cases." The plan will be considered carefully by the council in due time. In the meanwhile the mayor may discover and make public the names of "the five men who command the confidence of the people of Chicago for their personal integrity, their business ability, and their pronounced sympathy with the policy of municipal ownership of street car service," who are to attend to the financing, constructing, and operating of a great street car system which is to be turned over to the city when it is able to pay for it "in the sweet by and by."

And this is the end of "immediate municipal ownership." Chicagoans will please take off their hats as the pallbearers go by with the corpse.

ELIHU ROOT, SECRETARY OF STATE.

Nothing was more natural than that President Roosevelt, when in need of a successor to John Hay, should turn at once to Elihu Root. It was with the greatest reluctance that the president consented to the departure from the cabinet of a man in whom he had such unbounded confidence as he had in Mr. Root. Nobody doubted that he would be offered the secretaryship, but many doubted whether he would consent to return to public life, even to occupy so honorable a position as secretary of state. It involves an extraordinary personal sacrifice. Since Mr. Root left the war department he has been constantly and profitably employed. He has been "coining money." His acceptance of office means the giving up of extremely lucrative professional engagements.

Manifestly Mr. Root obeys the voice of duty rather than of lucre. He would not remain in the war department, though the president wished him to, because he felt that his special work there was done, and he was confident the president could get an acceptable successor—as he did. Now, Mr. Root feels that the president really needs him, and he loyally responds to the appeal of a president and a friend.

Americans had great confidence in Mr. Hay. They will have it in Mr. Root, though he has not had the diplomatic experience of his lamented predecessor. He sat at the same council table with Mr. Hay, and is intimately familiar with the policies which he initiated and carried out. Like Mr. Hay, Mr. Root is an American in every fiber of his nature, and no American interest will be neglected by him. It will not take him any longer to familiarize himself with all the details of the foreign relations of the government than it took him to learn the details of army administration and of colonial government.

The president has got back a sagacious, prudent, and conservative counselor who has a superb capacity for an unlimited amount of work. It is greatly to be desired that Mr. Roosevelt may be able to keep Mr. Root in the harness as long as he himself is at the head of the government.

THERE IS NO LAW FOR IT.

The other day the finance committee of the council took up the question of the amount to which Mr. Hummel, the late city treasurer, is entitled for his two years of service. The corporation counsel instructed the committee that Mr. Hummel's salary never had been legally fixed. The provision in the appropriation ordinances allowing him 25 per cent of the interest paid by the banks on city deposits as compensation for salary and office expenses was pronounced invalid. Thereupon the committee voted to recommend that Mr. Hummel be allowed $30,000 for salary and $65,000 for office expenses.

The council cannot lawfully vote the money. The charter provides that the "salary, fees, or other compensation" of city officers, of whom the treasurer is one, shall be "fixed by ordinance." The council can fix the pay of an officer before or during his term, but it has no authority to do so after it has expired. As regards the proposed allowance for office expenses, it is excessive to begin with. In a suit brought by the city against Adam Wolf, who was treasurer ten years ago, the city cashier testified that the office expenses for two years did not exceed $30,000. They have not more than doubled in a decade. But whether Mr. Hummel's expenses were large or small, the council cannot pay them now. Provision should have been made for their payment by a legal ordinance passed while he was in office or previously.

Aldermen may sympathize with Mr. Hummel. They may think it hard that he should get nothing for two years' easy work. But it was his business to see—if he did not wish to work for nothing—that provision was made in a legal manner for the payment of his salary and office expenses. The aldermen cannot permit themselves to be so far carried away by their sympathies as to give Mr. Hummel $95,000 of city money to which he has no legal right. There are other uses for that money. There are extra policemen to be paid.

The banks, which used to pay 2 per cent on city deposits, have paid only 1½ per cent during Mr. Hummel's term of office. They have held back the difference for reasons which seemed good to them and have made affidavits that they have no arrangement with Mr. Hummel to pay him that one-half of 1 per cent. Untruths have been classified as "lies—lies, and affidavits," though the classification presumptively is incorrect in this case. But whether Mr. Hummel gets anything from the banks or not he clearly cannot receive anything from the city. The aldermen can no more give $95,000 to Mr. Hummel than they can to any other private citizen who is not entitled to it.

WITH Taft destined for something else, how could it have been anybody but Root?

THE original conception seems to have been that the Equitable was of the Hydes, for the Hydes, and by the Hydes.

THIS new industrial union is bitterly opposed to the militia. Any grudge it may have against the other institutions of the country will develop later.

THE latest beef trust output is a choice lot of canned trouble.

THE logical conclusion is that Boss Cox of Cincinnati is the worst municipal governor in the country.

WILL the weather department kindly remember that the little cripples are taking their outing?

IF there are any rebellious Moros left they ought to be brought to this country and permitted to witness a fourth of July celebration. Their ideas as to the real majesty of the United States are as yet crude and unformed.

MAYOR DUNNE is now in a suitable frame of mind for the adoption of the Next Best Thing.

WILLIAM PRENTISS naturally expected there would be some opposition to the idea of his having an office of any kind.

THE small boy survivors of the glorious fourth are ready now for the deadly green apple.

THE landgrabbers' hope that Secretary Hitchcock would be a good fellow has been rudely dispelled.

A CLOSER look conveys the impression that the color of Uncle Sam's Panama elephant is yellow.

THE owners of the floating poolroom had not expected to sail into the region of the doldrums quite so soon.

BUT there are other poolrooms, securely anchored in basements ashore, that seem to be having no trouble.

THE police were so angry at the fourth of July hoodlums who made life miserable for the sick in the hospitals that several times they were almost on the point of arresting some of them.

THE Hon. H. Dink felt that he was going to be seasick, but he "headed it off." Here is the raw material, Ald. John, for another beautiful and touching poem.

THE letter of Judge Parker which was read at the Tammany celebration strongly advocated the "divorce of business from politics." It must have been greeted with thunders of applause.

PONDER the question yourself. How can guilt be otherwise than personal, when corporations have no souls?

AS a last resort it may be found possible, by means of an amendment to the constitution of the United States, to abolish the dynamite cane.

STILL the deficit lacks something like $80,000,000 of being what Uncle Henry Gasaway Davis—good old soul!—predicted it would be.

IT might be worse for the czar. They have no fourth of July celebrations in his country.

MR. BRYAN is entitled to whatever comfort there is in the fact that the mention of his name is always good for a cheer in an Ohio democratic convention.

IN A MINOR KEY.

How Else?

Upgardson—"Where did Throgson first meet his wife?"
Atom—"At the altar, I think."

Consider the Wasp.

"The wasp is a disputatious creature, to be sure," observed the professor, "but it always carries its point."

Uncle Allen to the Rescue.

"It is no more than fair to our patriotic ancestors," said Uncle Allen Sparks, "to remember that they didn't know the fourth of July was loaded—with dynamite."

So Changed.

Gollifer—"How is your new club, 'The Big Stick,' getting along?"
Gosch—"It's the Big Stuck club now. The treasurer ran away with the funds."

Sane and Safe Advice.

Mrs. Vick-Senn, tired of scolding, became pathetic.

"When I see that you don't pay any attention to what I'm saying," she said, "it wounds me deeply."

"Well, keep the wound open, my dear," answered her husband, absent mindedly.

Pleading Universal Custom.

Ananias had kept back a part of the price he had received for the land.

"I'm entitled to my little drawback," he said to himself. "All the other fellows are getting it."

But the prompt application of the Square Deal principle laid him out.

C. W. T.

LETTER OF MARQUISE DE FONTENOY

Copyright: 1905: By the Marquise de Fontenoy.

ANOTHER Coburg scandal is impending. For now that the medical authorities appointed to examine the mental condition of Princess Philip of Coburg definitely have decided that she is perfectly sane, that, moreover, there is no evidence to show that she has been demented in the past, and that her incarceration in a lunatic asylum was therefore entirely unwarranted, her husband, the utterly disreputable Prince Philip of Coburg, has not merely stopped the allowance which he has been paying her until now but likewise has instituted a suit for divorce against her. He takes the ground that if she is sane, and has been sane all along, then she is responsible for her acts, which include, so he declares, two sensational elopements with ex-Capt. Mattatich of the Austrian army.

While the princess will have considerable difficulty in disculpating herself from the accusations which he is bringing against her in this connection, since the evidence is of the most conclusive character, yet she may be relied upon to defend herself by counter charges of an equally grievous description against her husband, whom she proposes to prove guilty of cruelty, neglect, infidelity, drunkenness, etc., besides suing him for conspiracy and perjury in causing her to be incarcerated for several years in a lunatic asylum while perfectly sane. Altogether the scandal promises to prove a pretty one and quite as unsavory as any that have gone before in connection with the Coburgs.

There is no doubt that if Emperor Francis Joseph had been as strong, vigorous, and energetic as in days of yore he would have put his foot down, as he did five years ago, and again last summer, threatening Prince Philip with banishment from the court of Vienna, deprival of his Austrian honors, and expulsion from the empire unless he immediately put a stop to the scandal by providing liberally for the maintenance of his wife. But Francis Joseph has become old and feeble of late. The other day, at the Corpus Christi procession, for the first time in his reign he found himself unable to march in the procession on foot immediately behind the host, but was compelled by feebleness to drive, and it is unlikely, therefore, that he will interfere or take any steps to prevent the revival in all its intensity of one of the worst scandals that have ever disgraced the house of Coburg.

Inasmuch as both Prince Philip of Coburg and his wife are Roman Catholics, neither of them will be able to marry again when divorced, unless they change their religion. This is what Princess Philip most probably will do, as she must certainly wish to legalize after a fashion, though tardily, her association with ex-Capt. Mattatich. Just how she will live pending the suit for a divorce it is difficult to state. For the ex-captain has no resources, and she has been dependent until now entirely upon the allowance which Emperor Francis Joseph forced Prince Philip to accord to her, and which is now stopped. Her father, King Leopold, holds no communication with her, and nothing is to be expected from him, while her sister Stephanie, Countess Lonyay, ex-crown princess of Austria, has quarreled with her again for refusing to associate herself with her in the suit now still pending at Brussels against King Leopold for recovery of the late queen of Belgium's fortune.

Stephanie, by the bye, has effected a sort of reconciliation with her daughter, Princess Otto Windischgraetz, and paid her a couple of days' visit the other day at Prague, for the first time in a year, to see her second grandchild, now 6 months old. But Stephanie's husband, Count Lonyay, did not accompany her. For young Princess Otto, formerly Archduchess Elizabeth, persistently declines to meet or to recognize in any way her stepfather, regarding Stephanie's second marriage as an insult to the memory of her own father, the ill fated Crown Prince Rudolph. The Lonyays are to all intents boycotted everywhere in Europe, and although they have rented Ashdean, a pretty country place in the English county of Sussex, yet the English royal family holds aloof from them and English society follows suit.

Incidentally it may be said that nothing more extravagant and ridiculous ever has been printed than the story cabled the other day to this country to the effect that the Norwegians had decided to offer the crown of their country to Count Elemer Lonyay, the husband of Stephanie. Aside from the fact that he belongs to a Magyar family that is in no sense particularly illustrious or historic, he never has done anything remarkable, save to marry Princess Stephanie and thus absolutely to ruin her position, to estrange her from all her relatives, and to deprive her not only of her royal and imperial prerogatives but also of her fortune. Moreover, the count lacks one important qualification for the founder of a new dynasty—namely: he is not a father, his marriage with Stephanie having remained childless. This, of course, would prove an insuperable obstacle, even if there were no other objection. For it would simply mean that, the count having no heir, the people of Norway would be compelled to institute another hunt for a king on his death.

Should the divorce between Prince and Princess Philip of Coburg be pronounced, it would be the third in the annals of the house of Coburg, the first having been that of Duke Ernest I. of Coburg, from his wife, the Duchess Louise, in 1826. They were the father and mother of the late prince consort of England, and the grand parents, therefore, of King Edward. The second of the Coburg divorces was that of Princess Victoria Melita of Coburg from the now reigning grand duke of Hesse, four or five years ago.

Another reigning sovereign of Europe has vacated his throne, but of his own accord, instead of being compelled thereto, like King Oscar of the Norwegians. In this instance it is the septuagenarian Prince Henry XIV. of Reuss, who, besides being sovereign of the principality of Reuss-Gera, has likewise been until now regent of the entirely distinct principality of Reuss-Greitz, the dejure sovereign of whic his both mentally and physically afflicted in an incurable fashion and under restraint. For some time old Prince Henry XIV. of Reuss, who has been in failing health, and who has a morganatic wife, an ex-actress, has turned over the reins of government to his eldest son, Prince Henry XXVII. of Reuss. While he had the legal right to do this in the case of his own principality of Reuss-Gera, there was a question as to whether he was entitled to do so in the instance of Reuss-Greitz, of which he was only regent by virtue of his sovereignty of Reuss-Gera. It is for the purpose of putting an end to all doubts about the matter that the old prince has now definitely abdicated his own throne in favor of his son, Henry XXVII., and the latter, as fullfledged sovereign of Reuss-Gera therefore becomes ipso facto regent of the principality of Reuss-Greitz.

Henry XXVII. is married to a first cousin of the German emperor, to a Princess Hohenlohe, and is thus not only nearly related but also on the terms of the utmost intimacy with the imperial family at Berlin. He is a thoroughly up to date ruler, with modern enlightened ideas, differing in this respect from his old father, who has now retired to Dresden to spend the remainder of his days there with his morganatic wife, and also from the late prince of Reuss-Greitz, who died two years ago, and who was a despot with altogether medieval ideas of sovereignty.

Thus, during his reign, that is to say, until 1902, his 70,000 subjects were prohibited under all sorts of extravagant penalties, from becoming freemasons, and he was wont, amongst other extravagances, to insist on administering in person at his palace the corporal chastisement to which the teachers of the state and municipal schools had condemned their pupils, declaring that the wielding of the birch was his sovereign prerogative as the father of his people.

Announcement is made of the engagement of Sir Alexander Swettenham, governor and captain general of Jamaica, to the daughter of R. P. Copeland of England. Sir Alexander before becoming governor of Jamaica was in turn governor of British Guiana, and before that governor of Singapore, where, curiously enough, he was succeeded by his brother, Sir Frank Swettenham, whose matrimonial affairs recently engaged the attention of the divorce court in London. Sir Alexander's former wife, Lady Swettenham, has visited this country on several occasions, notably in connection with the America cup races.

A LINE-O'-TYPE OR TWO.

"AND FOR TRICKS THAT ARE VAIN"

[Copyright: 1905: By Tribune Company.]

Tompkins the patriot took a stand
All for the good of his native land.
"Bar out the heathen," he urged each day,
"Stop all the paupers that come our way.
Sift all the truth from each immigrant—
If he's not fit to come in, he can't."
Tompkins the patriot had not been
Quizzed at that time by the mandarin.

Tompkins the patriot sailed abroad;
Landed in China; was overawed
When he was starting for old Pekin
By an inquisitive mandarin.

"What is your name? And your weight? And age?
What is your fortune? Your daily wage?
What do you do for your daily bread?"
Tompkins drew up in his pride and said:
"I am a scholar, O, poor Chinee;
Doctor of Literature, A. B.
I'm not a laborer; no, not I;
I am a sage in philosophy."

"Pardon me, sir, if I must suggest
You look exceedingly like the rest
Who would deceive us and be passed in,"
Murmured the portly old mandarin.

"Tell me, I pray, if your health is good;
Mention the way that you cook your food;
What is the color of beard and hair?
Where would you go? And why go there?
What's your religion? (Perhaps we'll find
Some of our workers to change your mind.)
What? You are leaving? Kind sir, please wait—
Sign all your answers in duplicate."

Tompkins sped back to the waiting ship,
Booking himself for the homeward trip.
"Melican man put his own foot in,"
Chuckled the portly old mandarin.

W. D. N.

BREWER ADVOCATES WORLD ARBITRATION.

Justice of Supreme Court Makes Plea for Second Hague Conference; Decries War and Its Results.

David J. Brewer, justice of the United States Supreme court, in the current issue of the Christian Endeavor World, makes a strong plea for international arbitration. He decries war and its results and urges a second Hague conference which, he believes, holds out hope and promise to the nations.

Compulsory arbitration without resort to force is advocated as the humane method of settling disputes. Justice Brewer says:

"No one can be insensible to the fact that the settlement of international disputes otherwise than by war is given attention as never before. There is something in the wholesale slaughter of our fellow men that offends. Hence each warring nation blames its antagonist for the war. This would not be so if all thought that war was right and a blessing, for then each nation would glory in having commenced it.

"The dramatist may write of the 'pride, pomp, and circumstance of glorious war,' and doubtless there is much in it that appeals to the national spirit. When once a war is on, the citizen feels a patriotic obligation to do what he can to insure its success. He rejoices in the glory of victory, and hails the victorious army or navy with acclaim.

Justice Without War.

"But there is a certain evanescence in this feeling. When all is over, peace prevails, and the thoughtful sit down to count the cost (and by cost I do not mean merely the pecuniary expense), there come the questions, Was it necessary? Was it wise? Was it just? Might not the dispute have been settled honorably and without the loss which attends even a successful war? All feel that the outcome of the war does not determine the question of right, that the victor does not by the fact of his victory prove in the great court of public opinion that the war he has won was right. The long judgment of history reaches far back into the past, and denounces as crime many a successful war.

"Hence the growing feeling that there is a more just as well as less expensive way of settling international disputes. But war still exists. The tramp of the armed battalion never ceases. Ironclads multiply. The weary heart is ever asking:

"Watchman, tell us of the night,
What its signs of promise are.

"Much has been accomplished during the last half century, and many disputes between nations have been wisely settled by arbitration. Notwithstanding the pendency of the great war between Japan and Russia, a movement has already been initiated for a second Hague conference. At the instance of an international society, whose session was recently held in St. Louis, President Roosevelt has caused the nations of the earth to be notified of a desire for such a conference. While the matter is now in abeyance, waiting the termination of the present war, it is a safe prediction that soon after its close one will be held, and it needs no seer to predict that the civilized nations will gladly send their representatives to attend its sessions and assist in its success.

Impressed with Struggle.

"The magnitude of the present struggle, the awful destruction which has attended it, have not failed to make a deep impression on the thought of all. And the conference will meet not as a mere formal token of respect to the United States, but with a serious purpose to see whether something cannot be devised by which the horrors of war may be abated.

"The first Hague conference was an experiment. Many came to it with strong disbelief, others with little interest, and the result was mainly a concession to the urgency of one or two nations. The provisions adopted for securing arbitration were in a measure tentative, more in the way of suggestion than of positive agreement, and did not indicate on the part of the nations assenting to the protocol a clear determination that they must always be respected by disputing nations.

"And yet it was an epoch in the history of arbitration. It will remain through all time a most significant event, a starting point, as it were, in the practical evolution of arbitration as a means of settling international disputes. The leaders in that conference will yet be recognized as pioneers in a great movement, benefactors of the race, and the conference itself, instead of being sneered at as only a sop to the simple, or at best a mere expression of doctrinaire opinions, will be regarded as the beginning of a great change.

"The new conference, whenever it shall be held, will have before it two main subjects for consideration; one, the prevention of war; and the other, the lessening of its injurious results.

To Lessen Horrors of War.

"Noticing the latter first, the conference will undoubtedly endeavor to introduce into the realm of international law a more full and clear definition of the rights of neutrals in the various contingencies of war; an agreement as to what shall be regarded as contraband, and under what circumstances goods which are not in and of themselves contraband may be treated as such. Floating mines and wireless telegraphy will come up for discussion. It will doubtless seek to specify more clearly the extent to which contending armies may trespass upon the peace and property of noncombatants, and confine in that way more closely the burdens of the conflict to those actually engaged in military or naval operations. In short, it will endeavor to lessen the horrors of war.

"It may be said that efforts in this direction will tend to postpone the success of arbitration, that the surest way to put an end to wars is to make them so barbarous and cruel that humanity shall revolt at them, and will have no more of them, on the principle announced by Gen. Grant that the best way to treat a bad law is to enforce it most vigorously, for the moment its injurious effects are made perfectly plain the movement to work its repeal will be sure and speedy.

"But this involves a cruel sacrifice in behalf of an uncertain and remote possibility. Barbarous and bloody wars have come again and again through all the ages, and still the preparations for war go on as ever before, and it is not to be expected that the barbarities and cruelties of any present war will immediately move the nations to put an end to all wars. Surely it is no slight boon to mankind as a whole that the horrors of war are confined to as narrow a space and reach to as small an extent as possible.

May Prevent Conflict.

"Turning now to the other matter, that of the prevention of war, will the new conference be able to accomplish much in that direction? One thing which will press upon its members a strong desire to do something practical is the waste and cost of war as it is now carried on. All civilized nations are struggling under the burden of debt; the people, the producers, the taxpayers, are restive; and the leaders shrink from the possibility of increasing those burdens, fearing that they may become so large as to create revolutions and a complete overturning of society.

"This cost is not expressed merely by the amount expended in the manufacture and purchase of the munitions of war, and yet even this country, which is so isolated by the oceans as to be in little danger of foreign wars, is spending a hundred millions a year in maintaining and building up its navy. The cost is seen in the expense of carrying on the war. It is said that the firing of a single large shell, many of which were fired in the siege of Port Arthur, cost enough to have supported an entire family for a year.

Tells What Can Be Done.

"But what can be done? What may probably be done?

"To answer this, let us see what was done at the first conference. The protocol then adopted declared that 'the signatory powers agree to use their best efforts to insure the pacific settlement of international differences' and . . . 'before an appeal to arms . . . to have recourse, as far as circumstances allow, to the good offices or mediation of one or more friendly powers.' It further provided that 'the signatory powers recommend that one or more powers, strangers to the dispute, should, on their own initiative, and as far as circumstances may allow, offer their good offices or mediation to the states at variance,' and that doing so should 'never be regarded by one or the other of the parties in conflict as an unfriendly act.'

"Still again, it contained a recommendation that 'the parties who have not been able to come to an agreement by means of diplomacy should, as far as circumstances allow, institute an international commission of inquiry, to facilitate a solution of these differences by elucidating the facts by means of an impartial and conscientious investigation.' It also created a tribunal to which disputing nations might refer their disputes for arbitration.

"These provisions, it will be seen, amount to only a declaration of duty, a recommendation of advice and conciliation, inquiry by a commission, and the creation of a tribunal to which the parties, if willing, may refer their disputes. There is no suggestion of force. The only compulsion upon the disputing parties is the pressure of conscience and public opinion. Is it possible to coerce the settlement of disputes without war?

Duty to Avoid Strife.

"There is, where all nations are equal legal right, no sheriff or marshal who can force a decree of an international tribunal. It is not to be expected that the nations will consent that any single nation shall act as an official to compel obedience. But is it not possible that the nations may contract for some action which shall give no primacy to any one nation, nor interfere with the equality of legal right, and yet be as potent as a writ in the hands of a sheriff or marshal to compel obedience to the decree of a court within the limits of a nation?

"The duty of avoiding war and seeking a peaceful settlement of international disputes has already been affirmed. May not all the nations be willing to enter into a compact that they will break off all intercourse with any nation that offends by initiating war instead of appealing to arbitration? In other words, may they not agree to make the offending nation an international outlaw, dealings between whom and other nations, and between whose people and the citizens of other nations, shall wholly cease? Such separation and outlawry would be the severest punishment and compulsion in the strictest sense of the term. It would almost certainly plunge the offending nation into financial ruin.

Compulsion in Arbitration.

"It may be said that, notwithstanding such agreement, not every nation might conform its action to it if an emergency arose in which the favor of the offending nation was specially desired. The agreement might guard against this by providing that any nation not living up to its terms should itself be subjected to the same isolation and outlawry. Self-interest would then, in almost every case, compel any nation, no matter what its desires might be, to align itself with the general body of nations rather than with the offending outlaw.

"Thus, without the use of physical force, without resort to war, compulsion of the most severe kind might be exercised, and every nation be forced to submit to arbitration its disputes with another.

"But is it clear that use may not be made of actual force, even though no single nation be designated as international sheriff? How is it today in other and similar directions? By general conferences and conventions the civilized nations have stipulated for certain rules to control in the carrying on of war, have prescribed certain acts as brutal and to be always avoided. Is it probable that in case of gross disregard of such stipulations the other nations would content themselves with mere protest, or would they not take efficient means to enforce these rules?

Present War Cited.

"Take, for instance, the present war between Russia and Japan, in which two powerful nations are engaged. If either, having captured a thousand prisoners, should deliberately shoot them, would the other nations content themselves with simply protesting against such an act or would they not exert force against the offending nation and compel it to cease from further prosecution of the war? Would they permit such brutalities to continue? And why may not an agreement be entered into, which will be accepted as binding and acted upon in case of necessity, by which the other nations shall in a combined way exert force to compel an offending nation to submit its disputes with another to arbitration instead of seeking to determine them by war?

"While there is less probability of this than of the former, yet both are possible, and the former certainly is worthy of effort. It will be a practical step forward, which the friends of arbitration may, as it would seem, without difficulty agree upon and strenuously demand. At any rate, it is something which is feasible, something for which we may work, so that we may not be charged with simply beating the air and talking of that which is impossible."

DOWNFALL OF PENNSYLVANIA RING MAY RESULT IN ECLIPSE OF PENROSE.

Retirement of Senator Cameron and Ascendency of Younger Leaders of Keystone State Politics Reviewed by Richard Weightman.

BY RICHARD WEIGHTMAN.

Washington, D. C., July 6.—[Special.]—It begins to appear that the downfall of the republican machine in Pennsylvania will involve the occultation of the Hon. Boies Penrose, senior senator from that remarkable state.

I shall never forget the expression on the face of Mr. Donald Cameron when, some years ago, he told me that he had concluded to withdraw from public life and that Penrose was to be his successor.

There was always something pathetic about Mr. Cameron. A good and honest man, proud, reserved, full of high qualities and great force, he still impressed those who knew him well as a saddened and disappointed man. He spoke quietly but ever kindly, told the truth without fail, made no promises he did not scrupulously keep, indulged no professions which lacked sincerity. But happiness shone not upon his face. He looked like one resigned and patient. About him gathered a small but ardent circle of intimates. Chief among these was Senator Matthew C. Butler of South Carolina, and another of special prominence was the late Beriah Wilkins, proprietor of the Post newspaper of this city.

Met Annually Off Carolina.

Annually for many years this company of sympathetic spirits would assemble as Cameron's guests on an island off the South Carolina coast and there at once cement and celebrate a friendship which had its roots sunk deep in genuine affinity.

As regards the special forms employed on these occasions it is not necessary to speak. Enough to say that in all my observation and experience of public men at Washington I have known nothing more simple, wholesome, and unselfish than the tie that held together those powerful and busy men. There was no politics in it—Butler, Wilkins, and perhaps one or two others were democrats; even less was there the purpose or prospect of personal profit or advancement. They were just congenial souls, joined by honest affection and rejoicing like so many children in an innocent and close association.

In that environment I think Cameron was really happy. At least he went as near to happiness as he was capable of going. Here in town, while he never gave himself to sighs, complaints, or any of the ordinary demonstrations of discontent, it needed no special gift of insight to perceive that he carried with him a weary, disillusioned heart.

Retirement Not Surprise.

So, when he told me that he was done with office, I felt no surprise. I knew that he had long ceased to care for politics and the power that goes with triumph in that field. It was notorious that "society," as we know it here, had never possessed for him even the poor charm of novelty. And it was easy to understand that such a man, with his entourage of familiar cronies steadily attenuating through death, illness, and retirement, naturally would turn to the simple comforts of his country estate near Harrisburg, where he was sure to find repose, if not the constant contact of congenial association, at least an absence of jarring and unwelcome discord.

Moreover, although he is a man of large wealth, he had neglected his private affairs in the pursuit of official duty, and there was a serious coil which he alone could thoroughly undo. I did not derive the impression, however, that the Hon. Boies Penrose was his choice for the succession. I gathered, in fact, the impression that he was too glad to escape from the hurly burly to care what happened to it afterwards. And when, some months later, Mr. Penrose appeared upon the scene and revealed himself in various instructive if not alluring lights, I felt quite confident that I accurately had interpreted the horoscope presented in Mr. Cameron's looks and tones.

Quay's Death Left No Leader.

And now the indications are that Senator Penrose must stand or fall with his associates of the so-called Philadelphia ring. The death of M. S. Quay, a really big and potent man, left the machine without even the pretense of a competent manipulator. Penrose has at no time been more than Quay's fugleman, and a mighty feeble one at that. Now he goes into the ruck with Durham and the rest, while the party turns its anxious eye to Knox and Frick, strong-brainy men of character and understanding to lead them out of the abhorrent, fast darkening wilderness.

These are honest, clean handed, patriotic citizens, under whose influence the republican party in Pennsylvania will recover its squandered honor and to whose leadership the decent and self-respecting masses will respond with gratitude.

There will be a fight, however. The ring, especially in Philadelphia, has held power too long and too profitably to surrender without a bitter contest. Honest government throughout that state means the debasement of a thousand bosses, the disbanding of a whole army of panders, gobetweens, and henchmen. The consummation is desirable enough to enlist every upright republican in Pennsylvania, but it is not likely to be achieved with easy expedition or without great sacrifice and effort. The whole country, however, is looking on with eager hope. Even the most incurable democrats have come to realize that the old Pennsylvania is a scandal and that decent men of every class will be the gainers by its regeneration.

WAYWARD LADS A
JUDGES AND STATE LE
AMONG THE GUE
Formal Opening of St. Ch
for Boys Is Witnessed b
and Women

WAYWARD LADS AS HOSTS

JUDGES AND STATE LEGISLATORS AMONG THE GUESTS.

Formal Opening of St. Charles School for Boys Is Witnessed by 2,000 Men and Women Who Made the Institution Possible — Army of Gray Clothed Youngsters Salutes the Visitors and Entertains Them with a Feast in the New Building.

The gray coated army of the wayward, jailed in the Juvenile court from leaning towers and shadowy huts, was mustered on a meadow at St. Charles yesterday and with fife and drum and under snapping flags it passed in review before the 2,000 men and women who made it possible.

The occasion was the formal opening of the St. Charles school for boys built by private subscription and legislative appropriation at a cost of over $500,000.

Four times as the army swept over the field it was brought to "salute" before groups of benefactors. It saluted former Gov. Richard Yates, during whose administration the project was promoted; it saluted state officials and legislators; it saluted Samuel W. Allerton, Henry E. Weaver, and 1,500 other contributors to the fund raised for the purchase of the site; Judge Julian W. Mack, in whose court the army was recruited; the aged mother of John W. Gates, because her son was a large contributor to the enterprise; and Mrs. Lucy L. Flower, who had worked untiringly for the project.

In the ranks of the army were stalwart, well fed, brown skinned lads, whom the juvenile court had lifted out of the moral mire of the city and sent into the sunshine at St. Charles.

Visitors Greeted at Depot.

The 156 lads of the school were the hosts of their benefactors, whom they met at the little red depot, nestled in among the trees in the valley below the school, and escorted to the school. They knelt with them in a prayer of thanksgiving; they sang patriotic songs with them; they brought them things to eat—bread that they had baked and vegetables that they had raised in the fields; they bade them good-by with a rousing cheer.

It was 11:30 a. m. when the special train from Chicago arrived at St. Charles.

In the throng of visitors in the assembly hall of the school building were:

Judge and Mrs. J. W. Mack.	Mr. and Mrs. H. E. Weaver.
Judge Clifford.	E. P. Bicknell.
Judge McEwen.	W. Lester Bodine.
Judge Carter.	Edgar T. Davis.
Master O. F. Berry.	Justice T. D. Hurley.
Senator John Humphrey.	John J. Mackinaman.
David Shanahan.	Col. Joseph Strong.
Rev. Pascarvis.	Mrs. Madeline Sykes.
Mark Tanner.	John E. Phelan.
Gov. Edward Kelly.	Michael Short.
Gov. John McCarthy.	Edward E. Gorgin.
Mrs. E. T. Trace.	Mrs. Elizabeth Peavy.
Mrs. Sadie T. Wald.	Miss Rose Poull.
Gov. J. H. Kaufman.	Mrs. Emma Quinlan.
Mrs. Elizabeth Woodward.	Lucy Page Gaston.
Mrs. Ophelia Armigh.	Rev. Aaron Norden.
Mrs. R. B. Farson.	Daniel F. Crilly.
Mrs. Frederick Bowes.	Frank R. Reid.
Mrs. Henry G. Solomon.	H. H. Cross.
Mrs. E. L. Conger.	S. C. Kingsley.
Mr. Hastings H. Hart.	Ex-Gov. Yates.

At the schoolhouse the lads of the school sang and joined in the prayer which was offered by the Rev. Thomas C. McLean of Joliet.

History of the School Recited.

Judge Tuthill, president of the board of trustees, then outlined the history of the school. He said there were no prison cells nor iron bars at St. Charles, and that no stain will be left upon the boys who are sent there. Former Gov. Yates told of his part in the founding of the school, and said when the nation needs help it can look to just such boys as those at the institution. Senators Berry and Evans followed Gov. Yates.

Judge Tuthill then introduced Frederick H. Nibecker of the Glen Mills school, Philadelphia, who pleaded for the absolute divorcement of politics from the management of all state charitable and corrective institutions. Samuel W. Allerton, who raised a large sum of money for the school, predicted that before long a school similar to the St. Charles institution will be erected for the girl delinquents and dependents of the state. Mrs. Axel Gates, mother of John W. Gates, was then presented to the visitors.

After the formal exercises were over Mr. Weaver led the way to the dining hall, where the boys of the school served their guests with a home cooked luncheon. Then followed the inspection of the school, the six cottages, the barns, dairies, and other buildings comprising the institution.

Glad to See Judge Mack.

As the guests were going from building to building, "Chicken Eater" Campbell espied Judge Mack.

"Hello, judge. Do you remember me?" demanded the colored lad.

"You're Fred Campbell, aren't you?" asked the judge.

"Yes, sah, dat's my name," replied the boy, grinning from ear to ear.

"Here's the judge, fellers, what sent us here," went up the cry, and a half hundred lads in new gray uniforms rallied to the call.

"Say, throw us some pennies, judge, and watch us grab for them," cried "Smallpox" Jim, and Judge Mack complied with the request.

There was a great scramble, and some of the lads came out of it with nickels and cents clutched in their dust covered hands.

"Say, ain't he a peach!" exclaimed Harry Jacobs, who had wept when the judge sentenced him to St. Charles. "Wish he'd come out here every day."

"I hope I stay here forever," murmured Willie Sarsfield, and then he scampered off to the parade ground.

IN THE SOCIETY WORLD.

Each year the Penny-a-Day club gives a charming summer affair, and tomorrow will see its annual lawn fête on the grounds of the German-American hospital, 1619-1629 Diversey boulevard, with which the club is associated. The fête will have all of the accompaniments of a fair, a number of booths for fancy work to be established, and such entertainments provided for the children as a fish pond, a Punch and Judy, and the like. There also will be tennis and croquet for those who wish to play, and music will be provided all afternoon and evening. There will be a booth for refreshments, and one for flowers. The affair is given for the benefit of the hospital. In case of rain or severe weather the fête will be postponed one week.

Mrs. Millward Adams, accompanied by her mother, Mrs. C. P. James, left last night for her summer home at Shawnee, Colo. Upon his return from Belgium in August, Mr. Adams will join them there. Mr. and Mrs. Adams only recently completed their mountain home, which lies sixty miles from Denver in the Rocky mountains, where nine ranges can be seen. The home is of Swiss design with spacious verandas, built of the native blue granite quarried from its own site. During the summer Mrs. Adams will entertain Mrs. Ole Bull of Boston. Mrs. Adams will not return to Chicago until Oct. 1.

Mr. and Mrs. William Rickords Folsom, 568 Dearborn avenue, have a house at Ravinia for the summer and are now occupying it.

Miss Vernet Whiting, 3154 Lake Park avenue, will leave next Tuesday for the east, to be the guest of Mrs. Charles Streiff at her summer home, New Rochelle.

Mr. and Mrs. Honoré Palmer and Mr. and Mrs. Stanley Field, who have a house at Highland Park for the summer, have as their guests Mr. and Mrs. Carroll Brown and Mr. and Mrs. Parr of Baltimore.

Mr. and Mrs. N. H. Blatchford, 41 Banks street, have returned from a two months' trip in Europe.

Mr. and Mrs. A. H. Kersting, the latter formerly Miss Eva Schaub, accompanied by Miss Nora Schaub, will sail next Tuesday for an extended trip abroad.

Mrs. James Wood of Edgewater is entertaining her parents, Mr. and Mrs. Francis Coates of Dubuque, Ia.

Mr. and Mrs. James P. McMannis, 508 Dougias boulevard, left yesterday for the east. They will spend four weeks at the seashore.

Mrs. Pauline Palmer will sail tomorrow for Europe, to spend the summer sketching among the peasants of Brittany and Normandy. Mrs. Palmer is accompanied by her sister, Miss Marie Lennards.

Mr. and Mrs. John B. Grommes, 616 Dearborn avenue, announce the engagement of their daughter, Miss Frieda Grommes, to Mr. Armin W. Brand of New York.

Mr. and Mrs. Marcus A. Bettman of the Vincennes hotel announce the engagement of their daughter, Mabel, to Mr. Sigmund Wedeles. At home Sunday afternoon and evening at the Vincennes hotel.

Mrs. Raymond Dewes and son, 390 Washington boulevard, are spending the month of July at Rogers Park.

$1,000,000 HOME FOR BOYS

WORK STARTED ON MAMMOTH NEW SCHOOL AT FEEHANVILLE.

Institution to Be Run in Connection with St. Mary's Training College Will Have 1,000 Acres of Ground, Which Will Be Cultivated by the Students—Youths Will Publish a Magazine—Archbishop Quigley Interested in the Project.

Active work in the construction of the million dollar additions to the Feehanville home for boys, which is run in connection with the St. Mary's Training college in Desplaines, was begun yesterday. President John A. Lynch of the National Bank of the Republic made public the plans for the additions to the present institution in the afternoon. It will be one of the biggest homes in the United States when the improvements have been carried out, and the school will have many novel features. The present school has been in operation for many years.

Although the school will accommodate 800 boys when the new additions are completed, other buildings will be constructed as soon as these have been built, to make places for the many applicants from other states.

One thousand acres of field, wood, and meadow land on the banks of the picturesque Desplaines river will be cultivated by the boys already there and the new students. The boys, who are placed in this home, are taken, not after they have passed through the courts, but while they are still in the formative years.

Graduates to Be Given Work.

When the boys complete their course of training at the school, which includes the best common school courses and manual training, they will no longer be turned adrift to shift for themselves. Within a few months work will be begun on a building in the heart of Chicago which will serve as a "clearing house," or employment bureau, for the future graduates of the school.

By this new arrangement the boys will find there a home and moral assistance until employment can be secured. Youthful applicants for positions who now are compelled to take any kind of work that is offered them will be enabled to live comfortably while they are hunting for employment.

The new buildings will be arranged around a quadrangle. The first floors of the new additions will be used for class and recitation rooms, while the second and third floors will contain the dormitories. A large refectory, arranged to accommodate 800 boys, will occupy the old structure.

Boys to Publish Magazine.

A new feature of the work which is expected to awaken much interest among settlement workers is a magazine to be published in the interest of the school along novel lines. Boys will submit articles to the magazine and will make known the happenings of their every day life, their needs, and their aims, to the outside world. The publication of this magazine is to be begun at once in Chicago.

Archbishop Quigley Interested.

Archbishop Quigley is taking an active interest in the new work. Five hundred and eighty thousand dollars has been spent in preparing plans and rearranging the old buildings, and a half million dollars more will be necessary to complete the work.

The exterior of all of the new structures will be faced with a strong, impervious brick, and the interior of the hallways and staircases will be finished with fireproof brick.

PLAN NEW ROUTE TO JAPAN.

Harriman and Huntington to Build Docks for Line at San Pedro, California.

San Francisco, July 6.—It is stated that E. H. Harriman, with the coöperation of H. E. Huntington, is preparing to build at San Pedro, in the southern part of California near Los Angeles, quays, docks, and warehouses for the accommodation of steamships to ply between San Pedro, Hawaii, Japan, China, and the Philippines.

Today—Friday—Double Siegel Stamps until 1 o'clock, thereafter single Stamps till the closing hour at Siegel, Cooper & Co.

LIBERTY
TURKISH BATH
SOAP

A FAVORITE FOR THE BATH.

is a milled soap—that is, it is ground and re-ground many times, so that all its elements may be distributed thoroughly. Every particle of Liberty Turkish Bath Soap is like every other particle.

This milling process, our method of evaporating the free alkali from the soap and the fact that there is no coloring matter in it explain its refreshing, non-irritating, velvety softness.

Ask your dealer for Liberty Turkish Bath Soap. A large six-ounce cake, delicately perfumed, costs but a dime—a dime well spent. You will be glad we told you about it.

LIBERTY SOAP CO.
CHICAGO.

SUMMER RESORTS.

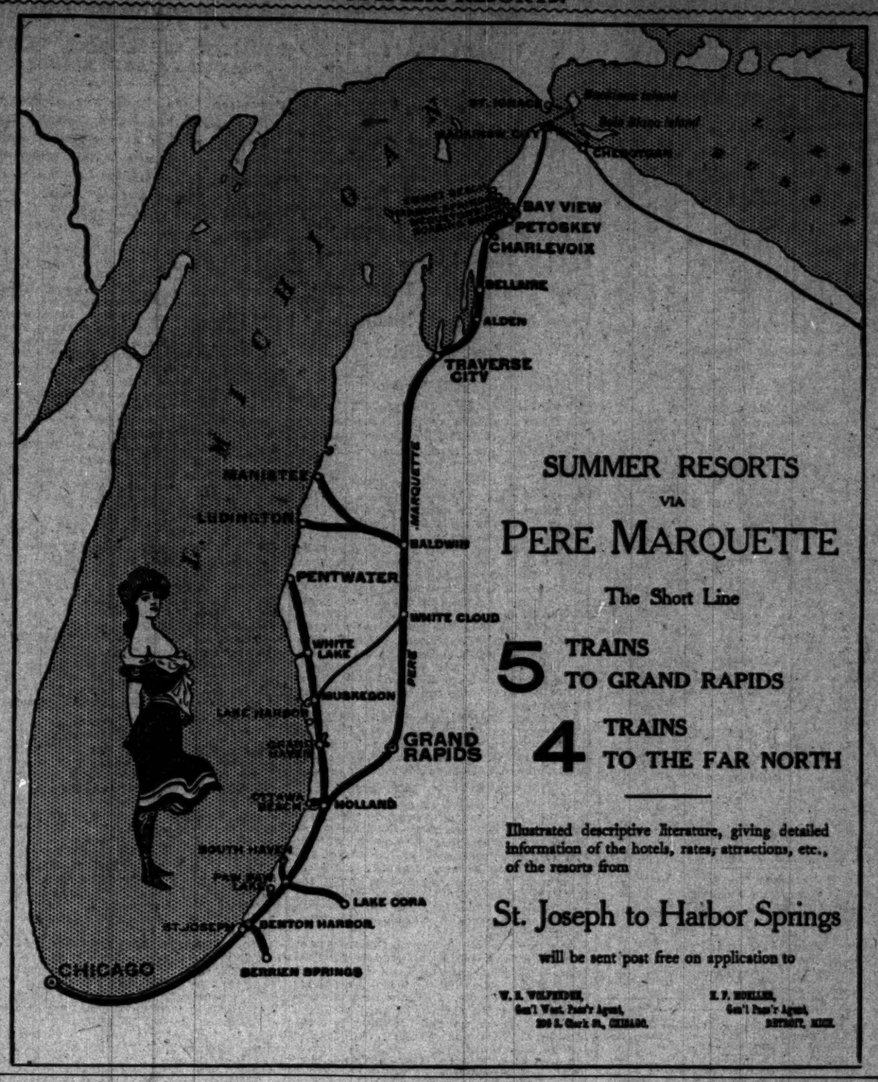

SUMMER RESORTS
VIA
PERE MARQUETTE
The Short Line

5 TRAINS TO GRAND RAPIDS

4 TRAINS TO THE FAR NORTH

Illustrated descriptive literature, giving detailed information of the hotels, rates, attractions, etc., of the resorts from

St. Joseph to Harbor Springs

will be sent post free on application to

W. H. WILDRIDGE, Gen'l Pass'r Agent, 200 S. Clark St., CHICAGO.
H. F. MOELLER, Gen'l Pass'r Agent, DETROIT, MICH.

SUMMER RESORTS.
WESTERN.

THE BUCKINGHAM
Forest Park & Kings Highway, St. Louis, Mo.
A SELECT FAMILY AND TRANSIENT HOTEL. A Summer Resort within 30 minutes' ride of all the theater, business and shopping districts. Take Lindell electric cars that pass the Union Station. Only 15 minutes' ride to the hotel. Attractive rates made for the summer.
E. C. DYER, Manager.

SPRING LAKE HOTEL
SPRING LAKE, MICH.
Located on the east shore of Lake Michigan. One mile from Grand Haven. Reached from Chicago by the Goodrich Line Steamers and Pere Marquette Railway. A ride of 16 hours from St. Louis. A Summer Resort delightfully located and well conducted. For rates and other information address
MANAGER, Spring Lake,
or E. C. DYER, The Buckingham.

Fountain Spring House
WAUKESHA, WISCONSIN.
A delightful summer resort hotel. 2½ hours' ride from Chicago. Solidly constructed of stone and brick—all modern conveniences—fine golf, tennis and all out-door sports free to guests. Splendid orchestra—table and service of the highest class. The famous Fountain Spring is part of the hotel property.
J. C. WALKER, Manager.

WAUKESHA
offers unequaled advantages to Business Men and their families. Elegant hotels, beautiful parks with music, delightful drives and life giving waters at your service. 40 trains daily from Chicago. Two and one-half hours' ride. You want to know about it. Write for booklet.
W. R. FRAME, Secretary,
care National Bank, Waukesha, Wis.

EASTMAN SPRINGS | Benton Harbor, Mich. for health. Park-like scene. Hotels, cottages, baths. Lake electric cars. Finest mineral waters; strongest natural lithia waters, medicinal qualities unequaled; cool and quiet. $8 to $10 per week. For information regarding hotel address MRS. J. R. SHEPARD. Address inquiries regarding waters to W. HAROLD WOODRUFF, Benton Harbor, Mich.

BASS AND PICKEREL FISHING.
MUEHRCKE'S HOTEL
FOX LAKE, ILL. C. M. & St. P. Ry.
One hour from Chicago. Ample accommodations. Free boats and fishing tackle. Spend a couple of days in rest and recreation. Come out.
OTTO MUEHRCKE, Mgr.

GRAND VIEW HOTEL, Wauconda, Wis. | CHAIN O' LAKES. Boating, bathing, fishing, dancing pavilion, baseball park, other amusements. Rates, $7 to $10 per week until July 1. Hotel opens June 1. Send for illustrated booklet.

McEWAN'S FRUIT FARM RESORT,
on St. Joe River. Boating, bathing, fishing, good table, baths, shade, fine grounds, plenty of home grown fruits, vegetables, milk, butter, and eggs. Rates $7 per week. Box 444, St. Joseph, Mich.

EASTERN.

RESORT INFORMATION

THE TRIBUNE will keep constantly on hand a large supply of literature concerning resorts advertised in its columns; also time cards, special rates, and other printed matter of interest to resorters.

Special information regarding particular resorts, distance from Chicago, rates and transportation, will be furnished on request.

Inquiries should be made by mail, stating as fully as possible location and nature of resort about which information is desired.

Address:

BUREAU OF TRAVEL AND RESORTS.

!!! THE GLADSTONE !!!
Narragansett Pier, Rhode Island.
A large, modern hotel by the sea. Accommodates 350 guests. Surrounded by beautiful shade trees. Equipped with every convenience that modern luxury can suggest. Splendid beach, where neither life line or lifeboat is needed. Fishing, polo, tennis, golf and superb drives.
Now open for the season of 1905 under new management.
Write for descriptive booklet.
ANDREW RADEL, Proprietor.
A. L. SMITH, Manager.

THE LARGEST AND FINEST LOCATED
ROYAL PALACE HOTEL,
ATLANTIC CITY, N. J.
Directly on the beach front, with 200 large, cool rooms, commanding an ocean view. Fresh and sea water in all private and public baths. The most extensive porches of any resort hotel. Orchestra. Casino, with tempered sea water swimming pool; bowling, and all other amusements connected with hotel. Special July and season rates.
LYMAN J. WATHOUS, Mgr.
CHAS. B. PRETTYMAN, Owner and Prop.

MANHANSET HOUSE,
SHELTER ISLAND, N. Y.
AN IDEAL SUMMER RESORT.
All attractions of Water and Woodland: Bathing, Fishing, Sailing, Golf, Tennis, Automobiling, etc.
High-Class Hotel. Reasonable Rates.
OPEN JUNE 22.
Address, ROBERT MURRAY, Manager,
Manhanset Manor, N. Y.
Furnished Cottages for Rent.

THE FAMOUS STOCKTON HOTEL
Cape May, N. J. Center of social life and gaiety. New Cafe. Palm Room and Amusement Hall. Victor Johnson's Full Orchestra.

CONGRESS HALL
Facing the sea. Quiet, refined, elegant, homelike. Guests have privilege of all Stockton baths and amusements free. Rates, both houses, $15 to $30 per week; $2.50 to $5.00 per day. Special rates on application.
H. M. CAKE.

CHALFONTE
is a modern fireproof hotel located on the Boardwalk at Atlantic City, between the piers. Always open. Write for illustrations.
THE LEEDS COMPANY.

BLOCK ISLAND, R. I.
THE SPRING HOUSE.
Splendid location, all ocean view, continuous cool breezes. Orchestra, dancing, tennis, bathing. Booklet.
E. P. MITCHELL, Prop.

SEA CLIFF INN, HANTUCKET, MASS. | Cuisine Excellent. Efficient Service.
Bookings by E. M. GUILD, Treasurer
31 Market Square, Providence, R. I.

EXCURSION and TRAVEL.
BY SEA TO MAINE
A COOL, REFRESHING SEA TRIP.
The Ideal Route for Summer Tourist and recreation travel to the world-famed eastern seashore, lake and mountain resorts—Portland, Bar Harbor, The Rangeleys, White Mountains, &c. Steamers sail Mondays, 10 A. M.; Tuesdays, Thursdays and Saturdays, 5 P. M. Booklet, giving list of towns, hotels and boarding houses in the Summer Playground of America, free on application. Full information at office of Raymond & Whitcomb Co., 126 E. Jackson boulevard, Chicago.

SUMMER TOURS
—TO—
ALASKA,
YELLOWSTONE PARK,
PORTLAND EXPOSITION,
NOVA SCOTIA,
ST. LAWRENCE RIVER,
SEASHORE.
Send for program.
GATES' TOURS, Toledo, Ohio.

LAKE STEAMER TICKET OFFICE
"206 LITTLE TRIPS" gives rates, etc., for 2 to 20 days. Individual Rail and Steamer Tickets.
RAYMOND & WHITCOMB CO., 126 Jackson blvd.

MARSHALL FIELD & COMPANY

This store will be closed on the Saturdays of July and August at one o'clock.

Holland DELFT.

Just received—an importation of genuine Holland Delft. The assortment contains Plaques, Vases and Decorative Pieces in the famous old Delft Blue, Old Delft Polychrome, and in the latest production—Seraffite-Bisque. *Third Floor Annex.*

FURS STORED
and insured against all loss.
Remodeling and Repairing
during the summer months
at greatly reduced prices.
F. N. Matthews & Co.
Republic Building.
50 Adams-St., Cor. State
Telephone Harrison 838.

VACATION BOOKS
Fun for the whole crowd:
The Real Diary of a Real Boy and "Sequil." 50 cents each.
THE EVERETT PRESS CO., BOSTON.

EDUCATIONAL.
LASELL SEMINARY
FOR YOUNG WOMEN, Auburndale, Mass.
Lasell has ideas and methods concerning the training of girls that make it an extraordinary school. The hands and the body are trained with the mind. Courses in Domestic Economy and Applied Housekeeping. Lessons in Sewing, Cooking, Dress Cutting, Home Sanitation, Conversation and Walking—all without extra cost. Special advantages in Music and Art. 10 miles from Boston. Write for catalogue.
C. C. BRAGDON, Principal.

Saint Mary's Hall
Faribault, Minnesota.
A Home School For Girls
Established by Bishop Whipple in 1866. Superior advantages in music and art. Gymnasium, tennis, outdoor sports. Certificate admits to leading colleges. Write for illustrated booklet. Apply early. Catalogue sent on request.
Rt. Rev. S. C. Edsall, D. D., Rector.
Miss Caroline W. Kelly, Principal.

TODD SEMINARY
FOR BOYS. 58th Year. An ideal school for young boys. Near Chicago. Send for prospectus.
NOBLE HILL, Prin. Woodstock, Ill.

SUMMER SCHOOL AND CAMP,
ROCK RIVER MILITARY ACADEMY, Dixon, Ill. Send for full particulars. Terms $30 per month. Address Head Master.

THE FRANCES SHIMER ACADEMY
Of the University of Chicago, Mt. Carroll, Ill., for Girls & Young Women. College preparation. Music, Art, Golf, Tennis. New Gymnasium and Dormitory. Moderate terms. Rev. WM. P. McGEE, Dean.

MICHIGAN MILITARY ACADEMY Orchard Lake Mich.
Write for prospectus to GEN. H. A. WHEELER, President, Orchard Lake, Mich., or Old Colony Building, Chicago.

EDUCATIONAL.
WESTERN MILITARY ACADEMY Upper Alton Illinois.
27th year. New fireproof buildings. Modern equipment. Delightful location. Number limited. Strong faculty. Thorough military and academic department. Local references.
Col. Albert M. Jackson, A. M., President.

WATERMAN HALL,
SYCAMORE, ILL.
A well established school for sixty girls. Preparatory, Academic, College Preparatory, and Special courses. Address
REV. B. F. FLEETWOOD, D. D., Rector.

CHICAGO LAW SCHOOL, Judge R. S. Tuthill, Pres.; Hon. H. L. Wait, Dean. Summer Term Preparatory Studies begin July 5th. 7 P. M., 100 Randolph street. For catalog address Sec'y.

SUMMER RESORTS.
WESTERN.

Chicago Beach Hotel,
American and European Plan.
51st-Blvd. and Lake Shore, Chicago.
Out of the city, yet within ten minutes of it. Has 1,000 feet of broad veranda; 450 handsomely furnished outside rooms with a lake view; 220 private baths. Automobilists and other guests should visit
New European Dining Room
overlooking Garden, Beach and Lake, where they will find perfect service & receive every attention.

TONKA BAY HOTEL, LAKE MINNETONKA, MINN.
OPENS JUNE 22D.
Over 200 elegant rooms, single and en suite, with or without private bath and toilet. Excellent table. Fine Orchestra. Beautiful surroundings. Everything is absolutely first-class. Courtesy and attention guaranteed.
RATES, $15.00 TO $30.00 PER WEEK.
Write for illustrated Booklet.
Railroads have half rates to Minneapolis from Chicago. 50c round trip to Tonka Bay, beyond.
C. H. GOODFREE, Manager.

SANDY BEACH HOTEL
Situated on beautiful, spring-fed Diamond Lake, the prettiest and purest water in Michigan. Smooth sloping, sand bathing beach, bath house, free boating and fishing. No mosquitoes. Under new management; accommodations and cuisine first-class. Boats and bathing suits free. Rates, $1.50 per day $7.00 per week. Mich. Cent. trains to Sandy Beach station. H. O. BALDWIN, Mgr., Cassopolis, Mich.

FOR REST AND QUIET RECREATION
THE ELKHORN HOTEL
ELKHORN, WIS.
First-class hotel; rural surroundings; fine driving country; all gravel roads; located between Lauderdale, Delavan and Geneva Lakes. For rates write to GEO. H. AMOS, Prop.

BEAUTIFUL WAWASEE LAKE
100 Miles from Chicago on B. & O.
Largest and highest lake in Indiana. The Wawasee Inn now open. Write for booklet.
CLINTON G. WIGGINS, Manager.
Wawasee, Ind.

HOTEL MACATAWA
OPEN JUNE 1. An ideal summer resort on Lake Michigan; fine boating, fishing and bathing; daily boats via Graham & Morton Line. For rates or further information, address
M. A. RYDER, Macatawa, Mich.

HOTEL LIPPINCOTT Ingleside Sta. Fox Lake, Ill.
(New management.) Handsomest place on Fox Lake; 1,000 ft. lake front; good sailing; all summer amusements. ROBERT SOEHNING, Prop.

BEAVER LAKE COTTAGES
HARTLAND, WIS.
Rates $8 per week; finely located for all summer outing sports. Address EPH. BEAUMONT.

SILVER LAKE RESORT, a Wisconsin Beauty, on Wis. Cen., 2 hrs. from Chicago. Pickerel and bass plentiful. A clean, healthful resort. Daily, $1.50 up; weekly, $8 up. F. H. SCHENNING, Prop., Silver Lake, Wis.

"BEACHMONT," DOUGLAS, MICH.
Bathing, boating, fishing, tennis. Plenty fruit, milk, eggs raised on our own farm. Rates $7 per week. Booklet. W. C. McVEA.

KOSHKONONG PLACE
A BEAUTIFUL, RESTFUL SPOT. Fishing, bathing, boating. Rates, $10 per week. C. & N. W. Ry. Koshkonong Station, 100 miles northwest of Chicago. A. R. HOARD, Fort Atkinson, Wis.

IDLE HOUR BEACH,
South Haven, Mich.
Table unsurpassed. Rates $7 and $8 per week.
C. W. CARROLL, Mgr.

PINE POINT SUMMER RESORT, ELKHART LAKE, WISCONSIN.
The finest resort in the Northwest. Fine bathing and Boating. Excellent playgrounds for children. Send for booklet. Diefenbacher & Stark, Props.

THE ISLAND HOUSE,
MACKINAC ISLAND, MICH.
MRS. R. VAN A. WEBSTER, Prop. Rates $2.50 per day and up; special weekly rates; descriptive printed matter on application.

DOUGLAS HOUSE.
DOUGLAS, MICH. Rates $7 or $1.50 per day. Overlooking Kalamazoo lake and river. Near steamboat landing. J. H. KIBBY, Prop.

CHARLEVOIX INN, MICH.,
Offers more than any other resort advertises. Address EGBERT T. OSBORN, Proprietor.

WESTERN.
NORTH SHORE HEALTH RESORT
WINNETKA, ILL.
Chicago & North western Ry.
A Restful Home on the Shore of Lake Michigan and Sheridan Drive.
All modern conveniences and up-to-date sanitarium methods. The treatment of Chronic Rheumatism, Digestive Disorders, Heart Disease and Nervousness a specialty.
Circulars. Personal inspection invited.

THE MORAINE
HIGHLAND PARK, ILL.
On high bluffs overlooking Lake Michigan, 25 miles from Chicago.
Delightful Summer Home
Garage and Repair Shop for accommodation of Automobiles.
Phone, Highland Park, 23.
Booklet Mailed on Application.

HOTEL MARSLAND
SOUTH HAVEN, MICH.
Near the beach; boating, bathing, orchestra. Electric lights and running water in all rooms; private baths. Service and cuisine a specialty. Booklet. STEWART & STEWART, Props.

"The Pines" Hotel
DELLS OF WISCONSIN.
Hotel and Cottages on the bank of the Wisconsin river in the center of upper "Dells." Now open. Write for booklet and rates.
WALLACE ROBINSON, Kilbourn, Wis.

AVERY BEACH HOTEL
SOUTH HAVEN, MICH.
Now open under new and liberal management. Capacity, 500. Four hours from Chicago. Five boats daily. Six acres of park. Improved service and cuisine. First class restaurant. Musical concerts. Send for booklet. J. E. STRONG.

Hiawatha Camp Hotel,
DESBARATS, ONT. OPENS JULY 1st.
Kills Hay Fever; provides Canoe Trips; Camping, Sailing, Fishing extraordinary and matchless scenery. Write 9 Lorne-av., Montreal, until June 13th, then Desbarats, Ont.

(FOR SALE OR RENT)
THE ISLAND | Lake Winnebago, Wisconsin.
(5 hours from Chicago).
A beautiful elm shaded island, eleven cottages, and general dining hall, completely furnished; every modern convenience of a home and a summer resort. For maps, plats and photographs, address THE ISLAND CO., Oshkosh, Wis.

The Oakwood GREEN LAKE, WISCONSIN.
Early applicants get the best quarters. This place known by thousands of the first people of Chicago and St. Louis. Rates $2.00 to $3.00 a day. Service on the same plane. Ripples tells all. Ask.
T. D. STONE, Dartford, Wis.

LAKESIDE HOTEL
SOUTH HAVEN, MICH.
Everything of the best. Fine private beach. Four regulation bowling alleys. All modern conveniences. Cottages in connection. Rates $7 to $10 per week. Write for booklet. J. T. DEWEY.

SYLVAN BEACH HOTEL, CHANNELL LAKE.
Largest hotel, beautiful grove, bathing, sailing, fishing, lawn tennis and dancing. Wis. Cen. R. R. $10 to $14. HARRY LANGEL, Antioch, Ill.

SACRED HEART SANITARIUM,
MILWAUKEE, WIS., offers lowest rates and best equipment of any sanitarium in America. Write for booklet.

THE TOBY INN, on Lake Maria, Antioch, Ill.
Bathing beach unexcelled. Good bathing and fishing. FIRST-CLASS TABLE. Special rates to families. Take Wisconsin Central. A. TOBIASON.

HOTEL GLENWOOD, Located on LAKE GENEVA.
Open for the season. MARSHALL BROS., Props. P. O., Fontana, Wis.

WESTMEATH, MUSKEGON, MICH.
A family resort on Bear and Muskegon Lakes. Fishing fine. Spring and artesian water. Rates $10. Family rates. J. G. JACKSON, M. D.

OAK PARK RESORT, Burlington, Wis., Brown's Lake.
HOTEL AND COTTAGES FOR 150 GUESTS. Rates, $8 to $12 per week. Rooms and ground lighted by our own electric plant.

BIG TROUT.
The Diamond S Trips take you into the finest trout country in America. We furnish everything. Diamond S, Room 3, 10 Sherman-st., Chicago.

NIPPERSINK HOTEL, FOX LAKE, ILL.
Boat with every room. Good fishing, bathing, home cooking, bowling alleys. Five minutes from depot. Rate $1.50 per day. Chas. Unverzagt, Prop. Tel. Fox L., 244.

MESSENGER SHORE, Devil's Lake, Wis.
On C. & N. W. Ry., on west shore of lake; good fishing and bathing; large, shady grounds; home cooking; reasonable rates. Send for circular.
MRS. O. M. MESSENGER, Devil's Lake, Wis.

PITTSBURG BATS REULBACH HARD

Selee's Young Pitcher Gets His First Real Trimming of the Season.

O'DAY HAS AN OFF DAY.

Umpire Makes Several Bad Decisions, from Which the Visitors Suffer.

The Pittsburgs had to beat Reulbach, the star of Selee's staff, the Third Nationals, and Umpire O'Day in the second game of the series here yesterday, but they did it by a score of 5 to 2 in spite of the fact they made four errors and "Hank" gave them another. So when the sun went down Selee's men had become Fourth Nationals again.

The contest was long drawn out and full of wrangling caused by O'Day's poor eyesight. Leever was chased from the field for butting into an argument from the bench, and half the visiting team was close to the exploding point most of the time, but Manager Clarke managed to hold them in check, keeping his lineup intact.

Reulbach took the hardest bumping he has been given this year, and took it coolly. His support was some distance from perfect, but the Pirates were not to be denied victory the way they were hitting. With perfect umpiring the score would have been something like 9 to 1. O'Day permitted Tinker to steal a run for Chicago in the fifth by deliberately sticking the ball out of Carisch's hand after he had been called out and after Carisch had clung to the ball for fully thirty seconds.

Bad Day for O'Day.

It looked as if the Pirate crew would be chased after that decision, but they subsided. In the first half of the sixth O'Day again handed it to Pittsburg by calling Wagner out at first on a wild throw by Tinker, which Chance had to stab with his mit and catch with his other hand, Wagner crossing the bag in the interval. Otherwise three runs would have scored instead of one on Brain's scoring home run drive to the limits, for Howard was hit and Leever reached first on, which he would not have tried, of course, had Wagner been on the base ahead of him.

Reulbach was hit for eleven with a total of seventeen bases, while the locals pounded out seven hits off Phillippe, not one of which counted for a run, as both of Chicago's tallies were clean gifts.

Pittsburg counted first in the second on two singles, a sacrifice, and Casey's fumble. In the fifth, after two were out, Clymer was passed and scored on Clarke's double, which Schulte fumbled when he ought to have stopped Clymer at third.

Tie the Score.

In the last half of the fifth the Pirates and the umpire handed Chicago enough to tie a knot in the score. Phillippe began by passing Chance, and Tinker, on a fourth "ball" given Tinker Chance started for second. Carisch made a perfect throw, but no one covered the bag, so Frank went along to third. Howard made a fine catch of Evers' foul close to the home bench, and Chance started home on it. Howard threw wildly past the plate and, while Brain was retrieving the leather, Tinker tried to score, too. He was cut off easily and O'Day called him out, but, as the ground, Joe kicked his leg repeatedly against Carisch's arm, the catcher having fallen to his hands and knees after touching the runner. Finally Joe bumped the ball out of Carisch's hand and, jumping up, called O'Day's attention to it as it sailed away. Then O'Day called him safe. After the wrangle which this inspired had been squelched the side went out.

Wagner started with a sharp hit to Tinker, who threw low and wide, and Chance did well to stop the ball at all. To every one's surprise O'Day called Wagner out. Reulbach hit Howard, who was caught trying to steal, and Brain followed with a liner straight through left center, the ball hitting the ground first far beyond the line of the outfield. He completed the circuit before the fielder got to it, but O'Day said he was forced and Brain was wasted because Phillippe popped out.

Phillippe Grows Stronger.

The locals could not score again, Phillippe getting better with every round. He finished by striking out three men in a row in the ninth, Schulte had opened the last half with a single. Two singles, a passed ball, and a wild pitch gave Pittsburg two runs and a clinch in the seventh. Score:

PITTSBURG.

	AB	R	BH	TB	BB	SH	SB	PO	A	E
Clymer, cf	4	2	1	1	1	0	0	1	0	0
Clarke, lf	4	0	1	2	0	0	0	1	0	0
Leever, rf	3	0	0	0	0	0	0	1	0	0
Wagner, ss	4	0	0	0	0	0	0	1	1	0
Howard, 1b	4	0	0	0	0	0	0	11	0	0
Brain, cf	4	1	1	2	0	0	0	2	0	0
Ritchey, 2b	4	0	1	1	0	0	0	2	4	0
Casey, 3b	3	0	0	0	0	0	0	0	2	1
Phillippe, p	3	1	0	0	0	0	0	0	2	0
Totals	33	5	4	6	1	0	0	27	9	1

CHICAGO.

	AB	R	BH	TB	BB	SH	SB	PO	A	E
Slagle, cf	4	0	1	1	0	0	0	1	0	0
Schulte, lf	4	0	1	1	0	0	0	1	0	0
Maloney, rf	4	0	1	1	0	0	0	0	0	0
Chance, 1b	3	1	0	0	1	0	0	9	1	0
Tinker, ss	3	1	0	0	1	0	0	1	3	0
Evers, 2b	3	0	1	1	0	0	0	2	3	0
Casey, 3b	3	0	1	1	0	0	0	0	1	0
Carisch, c	3	0	0	0	0	0	0	6	0	0
Reulbach, p	3	0	1	1	0	0	0	0	2	0
Totals	30	2	7	7	2	1	0	27	10	2

Pittsburg ..... 0 0 1 0 0 1 2 0 0—5
Chicago ..... 0 0 0 0 0 2 0 0 0—2

Two base hit—Clarke. Three base hit—Leach. Stolen bases—Clymer, Brain, Howard, Reulbach, Leach (2), Carisch, Clarke, Wagner (2), Howard; by Phillippe, Casey, Reulbach (3), Maloney (2). Double plays—Tinker, Evers and Chance; Howard, Wagner and Howard. First base on balls—Off Phillippe, 6; off Reulbach, 1. Left on base—Pittsburg, 6; Chicago, 4. Hit by pitcher—Howard. Wild pitch—Reulbach. Passed ball—Kling. Time—2:10. Umpire—O'Day. Attendance—4,000.

Notes of the Fourth Nationals' Game.

Three more games with Pittsburg, and by winning them all the locals can rise just to the Pirates.

Reulbach has won eight straight games before yesterday's. His record for the season is eight out of eleven.

A sacrifice, a home run, and a single in four times would indicate that Brain wants to make good with the Pirate crew.

Evers saved a lot of trouble in the second inning, when, after he had fanned and two out, Phillippe hit a low fly back of first. It looked safe enough, but Evers stretched himself and just got to it before it reached the ground. Johnny has decided to shelve his skid imitating Hall for a while.

Sam Leever wanted to tell O'Day where Reulbach ought to stand on the sixth in the fourth inning. Pausing out from the bench to hold school on the diamond, O'Day told Sam school was out, and so was he—out of the grounds. He cried Leever a ten spot, but Sam doesn't mind a little thing like that.

Tinker batted in hard luck in the second. First he laid down a bunt which was absolutely safe, but Phillippe used his head and let the ball twist across the foul line unnoticed on it. Next Joe hit a liner which struck just outside the foul line behind first base. Next time he smashed one straight out to Phillippe and a easy shot at it, blocking it enough so that he retired Joe at first.

A low play came up in the fifth. Chance was hit and the fourth ball was a wild one, which hit Umpire O'Day's leg and glanced off to the ground. Brain reached second base, but O'Day made him go back to first in spite of Clarke's protest. It was a common sense decision, because Brain, fearing he would have to run, had left time to field the runner on first, if it had not hit O'Day and gone in an unexpected direction.

CORRIDON STARS AT BOSTON.

Pitcher Is Effective and Fields Finely, Philadelphia Winning in the Ninth.

Boston, Mass., July 6.—Corridon pitched a great game for Philadelphia today and won additional applause by his fearless handling of hard hit drives. Young was also effective. Both teams fielded perfectly for eight innings, but Abbatichio threw high to the plate in the ninth and the two runs scored by which Philadelphia won. Score:

Philadel's.	R	H	P	A	E	Boston.	R	H	P	A	E
Thomas, lf	0	1	1	0	0	Abbat's, ss	0	0	2	1	0
Titus, rf	0	0	1	0	0	Tenney, 1b	0	2	11	0	0
Courtney, 2b	1	0	1	1	0	Delan, rf	0	1	1	0	0
Titus, rf	0	0	1	0	0	Delehty, lf	0	0	3	1	0
Hayes, c	0	1	0	0	0	Wolv'n, 3b	0	1	2	2	0
Grant, ss	0	0	1	2	0	Cannell, cf	0	1	2	0	0
Kruger, ss	0	0	1	0	0	Raymer, 2b	0	0	0	1	0
Delehty, c	0	0	1	0	0	Moran, c	0	0	1	0	0
Corridon, p	0	1	0	0	0	Young, p	0	0	0	3	0
Totals	1	3	7	3	0	Totals	0	5	24	12	1

*Brandfield out for interference.

Philadelphia ..... 0 0 0 0 0 0 0 0 2—2
Boston ..... 0 0 0 0 0 0 0 0 0—0

Two base hits—Delan, Tenney. Sacrifice hits—Courtney, Delehanty. Stolen bases—Thomas, Hayes—Kruger—Grant—Brandfield. Double plays—Kruger—Grant—Brandfield. Passed ball—Delehanty. Wild pitches—Kruger—Brandfield. Base on balls—Off Corridon, Wolf, Young, 4. Hit by pitched ball—By Corridon, Wolverton, Raymer. Struck out—By Corridon, 3; by Young, 3. Time—1:41. Umpire—Klem. Attendance—1,686.

Cincinnati, 6; St. Louis, 1.

Cincinnati, O., July 6.—Brown was hit hard in the first inning, when Cincinnati scored enough runs to win. Ewing was highly effective after the first inning. Score:

Cincinnati.	R	H	P	A	E	St. Louis.	R	H	P	A	E
Huggins, 3b	2	2	0	1	0	Hartsel, lf	0	1	1	0	0
Barrett, 1b	2	2	9	0	0	Shannon, rf	0	1	2	0	0
Odwell, lf	0	1	4	0	0	Spoot, cf	0	1	0	0	1
Seymour, cf	1	2	1	0	0	Grady, 1b	0	1	11	1	0
Corcoran, ss	0	1	3	5	0	Arndt, 2b	0	1	1	4	0
Sebring, rf	1	2	0	0	0	Shay, ss	0	1	1	4	1
Steinfeldt, 2b	0	1	3	3	0	Bliss, 3b	0	0	0	2	0
Kling, c	0	0	4	0	0	Scharfen, c	0	1	5	0	0
Ewing, p	0	0	0	1	0	Brown, p	0	0	1	3	0
Totals	6	9	27	9	2	Totals	1	7	24	12	2

Cincinnati ..... 3 0 0 0 2 0 0 1 *—6
St. Louis ..... 1 0 0 0 0 0 0 0 0—1

Two base hit—Corcoran. Three base hit—Sebring. Stolen bases—Sebring 2, Barfield, Seymour. Double play—Corcoran to Barfield. First base on balls—Off Brown, 1. Sacrifice hits—Shannon, Barrett. Struck out—By Ewing, 4; by Brown, 3. Time —1:37. Umpire—Bausewine. Attendance—1,700.

New York, 8; Brooklyn, 1.

New York, July 6.—Wiltse at all times was master of the situation. Score:

New York.	R	H	P	A	E	Brooklyn.	R	H	P	A	E
Browne, rf	1	2	2	2	0	Dobbs, cf	0	0	4	0	1
Donlin, cf	1	1	1	0	0	Lumley, rf	0	1	1	0	1
Bridwell, ss	1	1	1	3	0	Wiltse, lf	0	0	0	0	0
Mertes, lf	2	2	0	0	0	Gessler, 1b	0	0	8	0	0
Dahlen, ss	0	1	2	2	0	Hall, lf	0	0	1	0	0
Devlin, 3b	0	1	1	1	0	Bergen, c	0	0	4	0	0
Gilbert, 2b	0	2	1	4	0	Malay, 2b	0	2	1	3	0
Bower'n, c	0	1	5	2	0	Bergen, c	0	0	4	0	2
Wiltse, p	1	1	1	2	0	Mason, p	0	0	0	4	0
Totals	8	11	27	12	0	Totals	1	3	24	10	4

New York ..... 4 0 0 1 0 0 2 0 1 *—8
Brooklyn ..... 0 0 0 0 0 0 0 0 1—1

Two base hit—Lumley. Three base hits—Brown, Mertes. Gilbert. Sacrifice hits—Devlin, Wiltse. Base on balls—Off McGinnity, 1; Dahlen 1, Devlin, Gilbert, Gessler, Babb. Bases on balls—Off Wiltse, 3; off Mason, 4. Struck out—By Wiltse, 2; by Mason, 3. Time—2:00. Umpire—Johnstone. Attendance—3,200.

Hickman Goes to Washington.

Washington, D. C., July 6.—Washington has purchased Second Baseman Charles Hickman from Detroit.

AUTOS IN PARADE AT ST. PAUL.

One Hundred Chicago Machines in Line —Races to Be Held Tomorrow and Monday.

St. Paul, Minn., July 6.—[Special.]—Four of the belated Chicago-St. Paul tourists arrived today. Oliver Crosby and party registered at 7 a. m. George Pickup and Roy Farwell arrived at 2 o'clock, just in time to take part in the parade, held under the auspices of the St. Paul Automobile club. M. N. Weems and wife, T. D. Gardner and Mrs. L. B. Bartlett, who left Chicago Saturday morning, arrived at 5:15, and Ed Pardee and wife got in an hour later. A "nonstop" car, with F. J. Pardee and party, arrived early in the day.

One hundred cars decorated with the Chicago Automobile club's colors took part in the parade.

Barney Oldfield, Webb Jay, Earl Kiser, Jerry Ellis, L. Chevrolet, professional motor racers, arrived this morning, and will take part in the track events scheduled for Saturday and Monday.

JOIN CHERRY CIRCLE SQUAD.

Blair, Friend, and Lyon Begin Training at Marshall Field for the Portland Meet.

Three more athletes joined the C. A. A. squad on Marshall field yesterday, bringing the number of men in training for the Portland games up to ten. They were Clyde Blair, who won the conference 100-yard spring; Hugo Friend, champion of the championship University of Chicago team; and Sanford Lyon, the maroon two miler. All are in good shape.

Ralph Rose will arrive from California on Sunday, and begin training on Monday. By this time all the twenty odd candidates for the team probably will have reported. Many of the athletes from outside colleges who live in Chicago will start work this afternoon, while the out of town collegians are due to arrive today and tomorrow.

A training table and training quarters will be started as soon as Everts Brown, chairman of the athletic committee of the cherry circle club, returns to the city. One of the fraternity houses will be rented for rooming purposes. Arrangements are now being made to conduct a regular table at the university commons in Hutchinson hall.

DRAW FIGHT AT DAWSON CITY.

Jack O'Brien and "Twin" Sullivan Engage in Twenty Round Battle on the Fourth.

Jack Curley yesterday received a wire from Jack O'Brien, the Philadelphia fighter, that his twenty round contest with Jack ("Twin") Sullivan at Dawson City the 4th of July resulted in a draw. O'Brien says Sullivan would not go on unless a draw was declared if both men were on their feet at the finish. He claims to have upset Sullivan eight times. A large crowd saw the battle; the receipts amounting to $30,000.

Cole Outpoints Jeanette.

Philadelphia, Pa., July 6.—[Special.]—Joe Jeanette of New York and George Cole met at the Broadway club tonight. Although Cole was entitled to the verdict at the end of the sixth round, Jeannette's persistent fighting kept him on the go.

Burns and Kelly Matched.

Portland, Ore., July 6.—Tommy Burns and Hugo Kelly have signed articles to fight at Los Angeles on July 25. They will weigh in at 156 pounds at 8 o'clock the day of the fight. Burns and Kelly fought a draw at Detroit.

Herrera Goes to Spokane.

Butte, Mont., July 6.—[Special.]—Aurelia Herrera has gone to Spokane, where he will fight "Kid" Goodman of St. Louis. Herrera probably will fight Neary later on at the Colma club, San Francisco.

Fights for the Colma Club.

San Francisco, Cal., July 6.—[Special.]—Among the fights arranged by the Colma club are matches between Buddy Ryan and George Peterson, the coast champions, and Jimmy Gardner and Rudy Kennedy.

WHITE SOX BEAT CLEVELAND, 7 TO 2.

Chicago Again Ties Its Rivals for the American League Leadership.

"JIGGS" BREAKS UP GAME.

Home Run in First Inning Good for Three Runs; Nick Altrock at the Helm.

Cleveland, O., July 6.—[Special.]—Chicago's White Stockings trimmed the Napoleons here today in the final game of the series with ease and dispatch, turning the trick by the score of 7 to 2.

"Jiggs" Donohue won the game, which brought these two teams back into a tie for first place, when he slammed the ball high and dry into the right field bleachers with two men on bases in the opening round of the battle. That one wallop put a crimp in the Naps which they never were able to overcome. Had the rungetting of the White Sox ended there it would have made no difference, for the Napleas Naps were not able to accomplish much against Nick Altrock's benders.

The absence of Lajoie proved costly for the Naps. Nick Kahl rattled around in Larry's boots and gave the visitors the start which put them in the lead. Later on two more plays got away from Kahl, and in each instance paved the way for more tally making by Chicago.

Bernhard took his second trial at the White Sox today, and proved as ineffective as in his first effort, which resulted in an 8 to 2 defeat for him. He wasn't hit quite so hard as in Chicago, but the result was the same.

Altrock Stingy with Runs.

Nick Altrock looked as good or better today than in the morning game on the fourth when he put Chicago in the lead for a few hours by handing Cleveland an 8 to 2 defeat. Ten hits were gathered off him today, but he refused to permit bunching them, so runs were a scarce commodity. After the third inning he did not allow a safe one of any kind until the last session, then two singles and a pass failed to materialize anything resembling a tally.

Donohue's cracking homer, the feature of the day's work, came opportunely for Chicago. In the first inning Kahl made a bad mess of Joner's roller, and Holmes did his duty by sacrificing. Davis waited and got free transportation, then "Jiggs" walloped the sphere high up and far away into the bleachers. That was enough for that round —three runs on one hit.

Bernhard started Chicago's next run well on its way when he gave Davis his second pass in the third inning, and put him on second base with a wild pitch. Green's infield single advanced George, and he registered on Joe McFarlin's fly to left.

Davis was the center of the next tally for Chicago in the fifth. He singled and so did Donohue. Green followed with a hit past Kahl and Davis counted.

Cleveland's Work Fruitless.

In the meantime Cleveland had been doing its utmost to hit Altrock's curves. One run came over in the first inning on a pass to Jackson, Flick's two bagger, and Davis' fumble of Kahl's grounder. Another followed in the third, when Flick hit to center for a base and completed the circuit on Bradley's double along the third base line. Up to the last inning the Naps could do nothing more, then Kahl and Bradley singled. Turner and Stovall fouled out, and Bemis walked. With the bases full, Carr, batting for Bernhard, flied to Jones.

Chicago's final pair of runs came in the ninth on four hits. Holmes doubled and Davis' single scored him. Davis stole, went to third on Donohue's infield hit, and was cut down at the plate on Green's rap to Bernhard. McFarland followed with a safe drive, which registered "Jiggs." Score:

Cleveland.	R	H	P	A	E	Chicago.	R	H	P	A	E
Jackson, lf	1	1	1	0	0	Holmes, cf	0	1	1	0	0
Bay, cf	0	0	2	0	0	Holmes, lf	1	1	0	0	0
Flick, rf	1	2	0	0	0	Davis, ss	1	2	2	2	1
Kahl, ss	0	0	0	2	2	Donohue, 1b	2	2	12	1	0
Bradley, 3b	0	2	3	1	0	Green, rf	0	2	1	0	0
Turner, ss	0	1	4	0	0	McFarland, c	0	2	4	1	0
Stovall, 1b	0	1	14	1	0	Jones, 2b	0	1	2	4	0
Bemis, c	0	0	1	6	0	Tann'hill, 3b	0	0	2	1	0
Bernhard, p	0	0	0	4	0	Altrock, p	0	0	0	1	0
Totals	2	7	27	17	1	Totals	7	10	27	11	1

Cleveland ..... 1 0 1 0 0 0 0 0 0—2
Chicago ..... 3 0 0 0 0 0 3 0 *—7

Two base hit—Flick. Bradley. Holmes. Home run—Donohue. Sacrifice hit—Holmes. Stolen base —Green. Bases on balls—Off Bernhard, 4; off Altrock, 1. Left on bases—Cleveland, 7; Chicago, 8. Struck out—By Bernhard, 4; by Altrock, 3. Wild pitch—Bernhard. Time—1:33. Umpire—Connolly. Attendance—5,081.

Notes of the White Sox Game.

"Doc" White was saved up here for use against the Tigers.

Donohue was a busy body around second base, gathering in ten chances, every one of them cleanly.

Davis did some great work for the Sox. He drew two passes, made two singles, stole a base, and scored three runs.

The White Sox left by boat for Detroit, where they are scheduled for two games. Cleveland left for St. Louis to play five games in three days.

Green broke into the game in right in place of Isbell, and celebrated his return by making two hits and stealing a base. He has not played a full game since May 30, when he sprained his ankle sliding to the plate.

ATHLETICS TRIM CHAMPIONS.

Bunching of Good Hits Enables Them to Score a 7 to 4 Victory Over Boston.

Philadelphia, Pa., July 6.—Hard, sequential hitting enabled Philadelphia to win a well played game from Boston. Winter retired in the third inning, after the home team had made four singles and a triple. Score:

Boston.	R	H	P	A	E	Phila.	R	H	P	A	E
Selbach, rf	0	1	1	0	0	Hartsel, lf	1	1	4	0	0
Parent, ss	0	3	3	2	0	Hoffman, cf	2	2	1	0	0
Burbank, lf	0	0	2	0	0	Davis, 1b	0	2	11	0	0
Collins, 3b	1	2	1	1	0	Cross, 3b	0	2	1	2	0
Stahl, cf	1	2	4	0	0	Seybold, rf	1	1	2	0	0
Freeman, 1b	1	2	9	1	0	Barry, 2b	1	1	2	3	0
Ferris, 2b	1	0	2	2	0	M. Cross, ss	0	1	5	2	0
McGov'n, c	0	1	5	1	0	Schreck, c	0	0	5	0	0
Winter, p	0	0	1	0	0	Coakley, p	1	1	0	0	1
Tanneh'l, p	0	0	0	2	0						
Totals	4	11	24	10	2	Totals	7	11	27	10	1

Boston ..... 0 2 1 0 0 1 0 0 0—4
Philadelphia ..... 1 0 4 0 1 1 0 0 *—7

Stolen base—Hartsel. Two base hit—Davis. Three base hits—Hoffman, Coakley. Sacrifice hit —Seybold. Double plays—L. Cross-M. Cross; Tannehill-Parent-Freeman. Hits—Off Winter, 6 in two and one-third innings. Struck out—By Coakley, 4; by Winter, 1; by Tannehill, 3. Bases on balls—Off Coakley, 2; off Winter, 1; off Tannehill, 1. Hit by pitcher—M. Cross. Time—1:35. Umpires —O'Loughlin and McCarthy. Attendance—8,336.

Detroit, 4; St. Louis, 3.

Detroit, Mich., July 6.—Detroit won the worst played game of the season from St. Louis today in the ninth on a base on balls, sacrifice, and Lindsay's hit. Both pitchers were effective, but poorly supported. Detroit today sold Hickman to Washington, where he is to play the outfield. Score:

Detroit.	R	H	P	A	E	St. Louis.	R	H	P	A	E
Yoder, cf	0	1	1	0	0	Kenff'd, 2b	1	2	0	3	0
O'Leary, ss	0	0	4	3	1	Stone, lf	0	0	5	0	0
McIntyre, lf	1	1	1	0	0	Van Zant, cf	0	0	0	0	0
Crawford, rf	0	1	0	0	0	Frisk, rf	1	1	2	0	0
Coughlin, 3b	1	1	2	2	0	Wallace, ss	1	3	4	1	0
Schaefer, 2b	1	2	2	2	0	Koehler, 1b	0	1	12	0	0
Lindsay, 1b	0	2	5	0	0	Gleason, 3b	0	0	2	2	0
Doran, c	0	0	6	3	0	Roth, c	0	1	2	1	0
Killian, p	1	0	0	2	0	Sudhoff, p	0	1	0	5	0
Totals	4	6	27	12	6	Totals	3	5	25	12	3

Detroit ..... 0 0 1 0 1 1 0 0 1—4
St. Louis ..... 0 0 0 0 2 0 0 0 1—3

Two base hit—Cooley. Sacrifice hits—Stone, Schaefer. Stolen bases—Wallace, Koehler, Gleason, Rockenfield. Bases on balls—Off Killian, 6; off Sudhoff, 1. Struck out—By Killian, 6; by Sudhoff, 2. Wild pitch—Killian. Time—1:50. Umpire —Sheridan. Attendance—1,200.

Miscellaneous Games.

Fowler, 3, Paxton, 2 [13 innings].
Tampico, 17, Sterling, 2.
Nebraska, Indiana, 11; Ottwa, 1.
Chicago Junction, 5; Garrett, 4.
Kewanee, 1; Tiskilwa, 0.

Results of Billiard Play.

At Foley's—Dethlefs [305] defeated Jenkins [155] 305 to 130. Tonight Van Hasten [175] plays Mayer [166].

At Healy's—Pelletier won the pool tournament, defeating Fay 100 to 69, last night. Fay and Dupres are tied for second prize.

At Ansen's—Baker defeated Babcock 50 to 34 in the decking game for the first and second places in the tourney. In the playoff for third place Harris defeated Kimball, 50 to 33.

San Francisco, Cal., July 6.—Jacob Schaefer was defeated here last night at 18 inch balk line billiards by W. A. Spinks, 400 to 306. Schaefer was by no means in good form, his best run being 62. Spinks' best run was 71. In practice the night before Spinks ran 167.

NANNIE HODGE IS WINNER

DARDEN'S SPINSTER CAPTURES JAMAICA STAKES EASILY.

Favorites Fare Badly at Brighton Beach, All Six Being Beaten—Defeat of Keator in the Third Race Causes a Sensation, and Stewards Start an Investigation — Farrell's Gelding Runs a Poor Race, After Being Made Choice.

New York, July 6.—[Special.]—All six favorites met defeat at Brighton beach today. Another big crowd was on hand.

The Jamaica stakes, at 6 furlongs, enabled W. W. Darden and his friends to put over a good thing in Nannie Hodge. Baird waited with her until the end of the far turn, where he got the Rossington mare through on the rail, after which he fairly rolled home a winner by three lengths in 1:13⅗. Geranium, the favorite, stood a drive and beat Frank Farrell's King Pepper a half length for the place.

In the handicap at nine furlongs Jack Martin lay in behind the pacemakers with R. E. Watkin's St. Bellane until he got to the head of the stretch, where he moved up on the outside and in a ding dong finish beat Monsieur Beaucaire on the post by a nose. The latter was only a head before John E. Madden's Adbell.

Brookdale Nymph Wins.

H. P. Whitney's Meddler filly Brookdale Nymph made a fast pace in the first event and won in a gallop by three lengths in 1:14 1-5. Sidney Paget's Kinley Dale, the favorite, was as good as left at the post, after which he ran a great race.

Major Daingerfield came to life in the second race, and when cut loose in the stretch quickly went to the front. E. E. Smathers' Action stopped in the last few yards when it looked as if he had the money cinched.

Smathers' colors were carried to the front in the last race by Sly Ben, who came with a rush at the last moment.

Keator Is Beaten.

The defeat of Frank Farrell's Keator in the third race caused a sensation, inasmuch as the stewards scented something wrong and proceeded to investigate the race to the minutest details, with the matter still in abeyance. Keator, who had won a couple of races from selling platers in spreadeagle style, was the hottest kind of a favorite. Two well known bookmakers, Eddie McDonald and H. Pengrin, laid liberal odds against the gelding, while Farrell and his friends bet on Keator with their usual confidence. Behind Eddie McDonald's book sat Dave Johnson, whose horses, Roseben and Jacquin, are handled by Frank Weir, trainer of the Farrell horses. At the last moment Johnson hustled his men out with $4,000 with which to bet on Keator at even money. When the race started Keator seemed to get away rather poorly and quickly dropped back, which was in striking contrast with his previous races. Jockey Walsh soon went to the outside, but did not begin to ride Keator with vigor until he hit the head of the stretch and then it was too late. Stewards called Walsh and Weir up and questioned them and will investigate further. Walsh in tears protested his innocence.

Brighton Beach Summaries.

First race, 6 furlongs—Brookdale Nymph, 107 pounds [Hildebrand], 4 to 5, won; Merrick, 110 [Hilder], 20 to 1, second; Devilfish, 97 [Baird], 20 to 1, third. Time, 1:14 1-5. Gulding Star, Alfred F., Vagabond, Kindergarde, Capias, Brontes and Star of Beverly, also ran. Geranium, Kercheval, and Pamela ran.

Second race, selling, 1 1-16 miles—Major Daingerfield, 110 [Lyne], 10 to 1, won; Action, 106 [Burns], even, second; Liberia, 96 [J. J. Walsh], 15 to 1, third. Time, 1:47 1-5. Cojtaeg Maid, Bradley's Pet, Oclawaha, Port Royal, Terry Lynch, Warranted, Miss Rillie, Arabo, and Colossal ran. Pronto left at post.

Third race, 9 furlongs—Druid, 106 pounds [W. Knapp], 5 to 1, won; Dreamer, 98 [Baird], 6 to 1, second; Handzarra, 106 [Burns], 4 to 1, third. Time, 1:58 2-5. Prince Hamburg, White Lace, Workman, Keator, Young Hyson, Regal, and Blue Coat ran.

Fourth race, the Jamaica stakes, selling, 6 furlongs—Nannie Hodge, 106 pounds [Baird], 16 to 1, won; Geranium, 108 [Lyne], 8 to 5, second; King Pepper, 102 [J. J. Walsh], 4 to 1, third. Time, 1:13 1-5. Graceful, Jotsam, Major Pelham, Aeronaut, Setola, Old Ten, and Ascension ran.

Fifth race, 1¼ miles—St. Bellane, 110 pounds [Martin], 10 to 1, won; Monsieur Beaucaire, 119 [O'Neil], 10 to 1, second; Adbell, 107 [Fountain], 15 to 1, third. Time, 2:08 3-5. St. Valentine, Chanisah, Palm Bearer, Stamping Ground, Ostrich, Vaisday, Sonoma Belle, and Miss Jack ran.

Sixth race, 1 1-16 miles—Sly Ben, 110 pounds [Burns], 10 to 1, won; Snow, 110 [Crimmins], 12 to 1, second; Quaquaw, 110 [Kasper], 10 to 1, third. Time, 1:48 2-5. Caprice, Waterman, Osiris, Penguin, Lawsonian, Jimmy Maher, Wavegram, Sardonian, Hector, Lilla B. and Billy Banastar ran. Moonshine fell.

Entries.

First race, 1 1-16 miles, maidens—La Golden, Black Prince, Banker, Don Royal, Brother Bill, Sailor Boy, 110 pounds; Binderton, Bouvier, 107; Jamallian, 105.

Second race, 5½ furlongs, selling, 2 year olds—Consistent, Russell, 108 pounds; Andrio, Kure, 107; Maureen, Red Ruby, St. Benedict, Sandstrom, 104; Lieber, 102; Edith James, Ex-change, Thomas, 98; Lanchaw, Libertinus, Nantie, 97; Burlesque, 94.

Third race, 6 furlongs, Bilbo, 3 year olds—Rose of Newry, Gotopit, Diamond Dye, Kathryn, Pink Garter, Bellatrix, 112 pounds; Maid of Timbuctoo, Belle of Setucket, Winsome Winnie, Hyacinth, Nogal, 105.

Fourth race, handicap, 1¼ miles—Go Between, 126 pounds; Colonial Girl, 120; Garnish, 118; Palmbearer, 106; Merry Lark, 102; Gamara, 100.

Fifth race, 1 1-16 miles, selling—St. Breeze, Runnels, The Southerner, Canteen, Rough and Tumble, Atwood, 106 pounds; Memories, Ben Brush, Badge, 103; Champlin, Pronta, Thistle Heather, Flammula, New Mown Hay, 101; Bill Curtis, Arsenal, Hippocrates, 98.

Sixth race, 6 furlongs, 2 year olds—Sydney F., 122 pounds; Yankee Consul, 114; King's Daughter, 111; Sandstorm, 105; Third Mate, Brother Frank, 102.

JAPS BUYING THOROUGHBREDS.

Song and Wine Purchased and Will Be Sent to Japan for Breeding Purposes.

New York, July 6.—The 3 year old colt Song and Wine was sold today by Mr. M. L. Hayman to agents of the Japanese government, who are here buying thoroughbred horses to be used for breeding purposes. The colt will be shipped to Japan with others in the near future. The terms were not made public. The colt was sold last year at Saratoga for about $4,100.

Song and Wine, as a 2 year old, last year won the first half of the double event and the Great American stakes, worth $6,950, at Sheepshead.

At Gravesend, he won the Expectation, $3,900, and at Morris park the Lancaster, worth $2,500, and the Juvenile, worth $2,870.

Results at Memphis.

First race, 7 furlongs—Onyx II., 106 pounds [Sailing], 5 to 2, won; Pickles, 2 to 1, second; Mrs. Jinks, 6 to 1, third. Time, 1:29. Second race, 5 furlongs—Charlatan, 111 pounds [Batiste], 7 to 1, won; Osee, 2 to 5, second; Ramus, 20 to 1, third. Time, 1:06.

Third race, 7 furlongs—Sincerity Belle, 99 pounds [Wiley], 5 to 2, won; Water Fancy, 3 to 1, second; Mayor Graham, 4 to 1, third. Time, 1:

VINS F TOURNEY.

ert Takes First
Professional Con-
t Homewood.

EOD IS SECOND.

hterlonie, and Jolly
e the Money; Play
Midlothian.

the first annual tournament
ional Golfers' associa-
lay by Robert Scott
ying 'professional' of
, who defeated Fred
y 4 up and 3 to play
e Homewood Country

nd place in the qualifying
nd of Ravisloe. Simp-
t nine holes 37 to 46.
rst prize of $75 by winning
le match play round. Mc-
t money, $50.
aining prizes of $40, $30, and
ndy" Baxter of La
chterlonie of Glen
Jolly of Arlington, N. J.,
amed. These prizes were
hirty-six holes medal play,
the struggle for last money
Sherwood, F. McKenzie, J.
V. Hoare had to play an
ch the Arlington man stole

y Baxter.
rnoustie man, played
ing. While atmospheric
favorable than on the
rnament, his rounds
high class perform-
a be said for Aichter-
ay, when he notched a
er the record for the course.
victory was a vindication
by his friends of his right
of the leading players of
ie McLeod's work was not
of the Riverside expert,
out of bounds on his first
ch Simpson made few mis-
t journey. McLeod lost the
ving out of bounds and the
rtymied. He won the ninth
ole, foot putt. Simpson lost
ole by taking three on the
previously being three to
d at the fifteenth and at the
drive, losing both holes.
ave Simpson the eighteenth
d, one of three holes at the

pproach by Simpson.

he third hole in the afternoon
roach, but poor work on the
ed the next two holes and
n down. He recovered one
th, where his opponent chose
McLeod won the eleventh
grand brassey to the green.
pson found the bunker, and
lead to one. Mistakes by
h the next three holes and the
rds:

	5	5	4	4	4	5	5	3	39										
	4	5	5	4	5	5	3	5	36										
	5	5	4	4	5	5	3	5	36—75										
AFTERNOON.																			
	4	5	5	4	4	5	5	3	39										
	4	5	4	4	5	5	3	5	35										
	4	5	4	4	5	5	3	5	35—74—153										

	A. M.	P. M.	Total
Glen View	76	80	156
	81	77	158
	81	77	158
	80	78	158
	78	81	159
	79	80	159
	80	80	160
	85	82	167
	82	85	167
	80	82	162
	90	82	172
	87	88	175
	86	88	174
	84	90	174
	87	withdrew	
	79	withdrew	
Park	90	withdrew	

tested matches were played
round for the Junior cham-
Midlothian Country club.
defeated Paul Hunter 1 up
Gordon Davis defeated Ad-
up in 10 holes. Edwards
ter 84. In the Chasm B chal-
F. H. Martin defeated Gen.
to play.
defeated Warren Schoentha-
the playoff of their tie in the
on July 4.
ward won the women's event
park with a score of 118.

for Field Trophy.

have entered for the annual
Marshall Field cup which
morrow at Exmoor. Entries
etary R. D. Ellis of the West-
olidays as follows:
handler Egan, Walter E. Egan,
Clement S. Smoot, and W. G. I.

R. Forgan, R. H. McElvee,
Jr., Bruce Smith, and D. M.

ps B. Hoyt, K. L. Ames, Las-
James, John D. Towne,
nneth Edwards, Mason E. Phelps,
D. W. Potter Jr., Charles Cone.

Charles Baker, Nelson Buck, H.
H. Booth, C. W. Young,
B. Hoadley, A. G. Field, H. A.
ager, and E. H. Bliss.
Herbert Templeton, G. C. Spitzw,
R. Nyman, J. T. Cooper,
e F. Clingman Jr., Loren Hoy,
ell, J. C. Van De Mark, and A. J.

Cavanagh, R. M. Pettit, W. H.
e, and C. G. Allen.
E. Martin, A. H. Chandler, W.
Ingham, and R. B. Harper.
H. Trautman, G. B. Dorgan,
R. Ulkey, and M. H. Rogers.
Sawyer, Hugh Campbell, W. P.
J. Foulis, and H. R. Schelies.

Jockeys One-Two.

d.—At Newmarket today the
stakes was won by St. Denis
Exchequer was second and
Nine horses started. Martin
Exchequer.

& Co

ATS

lothes

our share of
s for the Sea

in town, too.
eces—of little

fabrics, and

Suits, Outing
ning that ought

CHICAGO
ILL.

dory, Cooper Square

GOOD BUYING OF SUBWAY.

MARKET BECOMES ACTIVE AND PRICES ADVANCE TO 70¾.

Rock Shares Are Firm and Close High—Quaker Oats Advances 4 Points, but the Demand Is Not Regarded as Altogether Genuine—More Strength Is Noted in the Local Bond Department—Pneumatic Tool 5s Are the Feature.

Local stocks sympathized yesterday with the full movement in New York, and there was irregular advance in prices. Chicago Subway again became active and the price advanced to 70¾. The buying was by S. B. Chain & Co. and C. G. Gates & Co. The rock shares were firm, closing at the high price. Quaker Oats common advanced to 68, a gain of four points. The market, however, was not regarded as altogether genuine. Western Stone was similarly firm.

Chicago and Oak Park L preferred for a few shares sold at the low price that obtained the previous day. American Can stocks were but moderately active and the price was only fractionally better than the previous closing.

In the bond department there was more general activity and strength than has obtained for some time. Pneumatic Tool 5s were the feature, closing at 72¾. This is an advance of 1¼ points over the last previous sale. In view of present earnings of the company, the price for the bonds is still deemed low.

Metropolitan L 4s firmed up, closing at 95. Northwestern L 4s were better at the close than at the opening.

Market Comment.

One of the fundamental elements of strength in the present stock market, according to some important Wall street views, is the fact that a general increase in railroad stock dividends may be expected. There certainly is now much more trustworthy talk of dividends than a few weeks ago, and from one or two stocks the predicted increase extends to 6 or 7. Illinois Central, it is deemed certain, will go on a 7 per cent basis. Baltimore and Ohio common will pay 5. Norfolk and Western and Chesapeake and Ohio stockholders are looking for better things. Union Pacific is still a puzzle. Mr. Harriman refuses to commit himself upon the matter, though he is being pressed in influential quarters for a 5 per cent rate on the common stock.

Everything indicates that it is hardly fair to the market to insist longer that present prices are manipulated. There is always manipulation in some quarter, but the people with money are coming into this market and their buying is making it strong.

The public is doing a little better, but so far as commission house reports go there is not much of that class of buying. It may never happen, but it can do no harm to speculate on what might be the result if the public were once let in at the bottom instead of at the top. Being let in at the top is the regular and established way, but precedents and prestige in various lines of activity are being shocked out of all semblance of usual form in these times.

For twelve months the rich people sought to interest the public in a large way, but failed to accomplish the desired object. It is just possible it might be profitable for the men who intend to increase dividends, and do other things tending to advance prices, to make official announcement of the proposed action before loading up with stocks themselves and getting all the benefits of the advance before letting it be known with any certainty what is to be done. Such a view of the matter will necessarily seem absurd; so seemed the original rumors about the rottenness in the Equitable society—that is it seemed absurd to those who can see no wrong in the goings of dollars.

Local Bond Market.

Local bond houses differ in their reports of the bond market. The business, it appears, has been fairly good with all of them, though the usual dullness is expected soon to become general. E. E. Black of N. W. Harris & Co. said the market with that firm had been good in corporation issues. It is handling Commonwealth Electric 5s which have proved ready sellers in this market. There is a moderate demand for municipals and high grade railroad issues.

So far as could be learned country banks are buying in the usual volume, though there is nothing specially indicative of money conditions in the west.

Granger Farwell & Co., the Bank of Montreal and branches, and the Royal Trust company of Montreal are offering $700,000 Price Bros. & Co., Ltd., first mortgage sinking fund 6 per cent gold bonds. The total issue is $1,000,000, maturing on June 1, 1055. The bonds are offered at par and accrued interest. Price Bros. & Co. are incorporated under the stock companies incorporation act of the province of Quebec for the manufacture and sale of spruce and other lumber, with a paid up capital of $2,000,000.

Bank Building Pays.

It is understood the National Safe Deposit company, which erected the First National bank building, is already earning interest charges and expenses. There still remains twice as much yearly earning capacity of $150,000 which has not been rented. The First National bank pays the deposit company $100,000 a year. This is regarded as quite low, but since the Safe Deposit stockholders are First National stockholders, there is nothing inequitable in the arrangement.

The American Trust and Savings and the Commercial National have before them the promise of profitable returns on the office buildings which they purpose to erect.

Dividend Declared.

The Rock Island company of New Jersey has declared the regular quarterly dividend of 1 per cent on preferred stock, payable Aug. 1. Books close July 1 and reopen July 17.

Railway Earnings.

DENVER AND RIO GRANDE.
[Including Rio Grande Western.]

	Earnings.	Increase.
May—Gross	$ 1,447,390	$ 128,670
Operating expenses	969,290	110,466
Net	538,157	18,275
From July 1—Gross	15,479,137	422,471
Operating expenses	9,287,409	322,909
Net	6,301,728	465,777

KANSAS CITY SOUTHERN.

May—Gross	564,481	28,629
Operating expenses	460,551	69,077
Net	104,130	*42,448
From July 1—Gross	6,091,414	103,963
Operating expenses	4,451,241	58,172
Net	1,682,698	17,796

RIO GRANDE SOUTHERN.

May—Gross	38,622	630
Operating expenses	26,376	2,113
Net	12,247	*1,483
From July 1—Gross	437,455	13,832
Operating expenses	231,848	*14,451
Net	205,607	28,283

PEORIA AND EASTERN.

May—Gross	292,804	*47,316
Operating expenses	173,263	*16,545
Net	29,541	*30,975
From Jan. 1—Gross	15,995	31,913
Operating expenses	1,060,328	*140,896
Net	968,427	*85,841
	221,671	*63,155
	63,285	65,988

BIG FOUR.

May—Gross	1,758,775	*17,109
Operating expenses	1,231,449	30,013
Net	525,333	*47,722
From Jan. 1—Gross	5,373,263	*47,536
Operating expenses	3,837,227	11,136
Net	1,536,407	*58,722
From Jan. 1—Gross	2,000,795	341,368
Operating expenses	8,502,446	294,504
Net	4,498,349	46,774
	1,706,619	4,045
	1,734,519	58,464
	1,643,727	*23,819
	91,246	

CHICAGO GREAT WESTERN.

Fourth week of June	191,943	6,358
Net from July 1	616,979	93,034
Fiscal year	7,622,313	*564,163

MISSOURI PACIFIC.

Fourth week June	3,169,000	52,000
Net from Jan. 1	19,073,420	*462,941

CENTRAL BRANCH.

Fourth week June	33,000	5,000
Net from Jan. 1	143,000	30,000
	765,972	*37,277

GREAT NORTHERN.

Fourth week June	3,752,166	231,823
Net from July 1	43,994,036	2,031,837

ST. LOUIS SOUTHWESTERN.

Fourth week June	204,711	5,719
Net from July 1	715,020	157,127
Fiscal year	8,875,706	1,226,313

MOBILE AND OHIO.

Fourth week June	206,406	14,330
Net from July 1	688,961	61,755
Fiscal year	8,257,301	517,595

GRAND TRUNK SYSTEM.

Fourth week June	995,936	*32,628
Net from July 1	2,993,334	*148,570
Fiscal year	24,955,585	673,000

SOUTHERN RAILWAY.

Fourth week June	1,170,240	100,486
Month	3,710,825	223,354
Fiscal year	48,026,963	2,597,488

TOLEDO, ST. LOUIS AND WESTERN.

Fourth week June	92,676	9,422
Month	303,370	27,257
Fiscal year	3,752,200	420,305

MINNEAPOLIS, ST. PAUL AND S. S. M.

Fourth week June	213,406	24,003
Month	725,138	103,334
Fiscal year	8,050,911	1,747,658

LOUISVILLE AND NASHVILLE.

Fourth week June	969,030	79,814
Month June	3,159,085	178,114
Fiscal year	38,511,057	1,350,527

TEXAS PACIFIC.

Fourth week June	264,819	16,708
Month	805,230	65,796
Fiscal year	5,006,597	169,805

*Decrease.

Government Bond Market.

In its July bond circular, the National City Bank says, among other things:

"Another factor of interest in the market is the increasing disposition on the part of investors in government securities to sell their 3s and 4s and purchase District of Columbia 3.65s of 1924 and the Philippine issues, which afford a substantially higher yield, the District's guaranteed principal and interest by the United States netting 2¼ per cent per annum and the Philippine 4s approximately 2.82 per cent.

"Of the $15,000,000 public funds which the depositary banks have been called upon to surrender on July 15, $5,000,000 has already been paid in anticipation. The low price of the 2s renders it probable there will not be extensive selling of released bonds. Generally speaking, the market has in it no sign of impending important fluctuations, though increased buying, in view of the large demand for currency during the crop moving period, may be expected to stiffen prices a little."

Foreign Exchange.

Sterling was quiet and lower. Continentals were steady and inactive. Actual sterling rates for bankers' sixty day bills were 4.8510@4.8520; demand, 4.8690@4.87; cable transfers, 4.8710@4.8720; sight francs, 5.16¼ less 1-32@5.16¼; short marks, 95⅛@95⅛ plus 1-32.

Following are the posted rates of the principal drawers of foreign exchange:

London	4.89
Berlin, reichsmarks	95¾
Paris, francs	5.15
Amsterdam, florins	40.40
Zurich, francs	5.15⅝
Genoa, lire	5.15⅝
Antwerp, francs	5.15⅝
Vienna, crowns	20.40
St. Petersburg, rubles	51¼
Stockholm, kronor	27.00

Approximate rates for demand drafts on the orient:

Hongkong	46¾
Shanghai	66
Yokohama	50
Manila	50
Singapore	50¼

New York Curb Transactions.

	Shares.	Open.	High.	Low.	Close.
Am. Can	400	11¼	11⅝	11¼	11⅝
Do pfd	1,100	69	69¼	68⅝	68⅞
B. C. Copper	200	6¾	6¾	6¾	6¾
Chi. Subway	2,700	68¾	70½	68¾	70½
Cent. Lea. w. i.	5,000	46	46¾	46	46⅝
Do pfd	900	104¼	104¾	104¼	104⅝
G. Copper	3,300	22⅝	23¼	22⅝	23¼
G. Gold	17,100	4¾	4¾	3¾	4¼
Int. Marine	1,700	12⅝	13¾	12⅝	13
Do pfd	2,800	51	51¾	50¾	51¼
Mackey Co.	300	39¼	39¼	39¼	39¼
Nor. Sec.	500	166½	166½	166½	166½
Seaboard 2d	1,100	53¾	54	53¾	54
Un. Copper	1,000	23	23¼	22⅝	22⅝
Do pfd	950	70¾	72	70¾	71¾

BONDS.

$ 2000 Chi. Gas 5s	105¾	$ 4000 do gold 4s	95		
1000 C. Pneu. T. 5s	72¾	8000 do gold 4s	94¾		
1000 do	72¾	7000 N. W. El 4s	94½		
3000 do	73¾	2000 do 4s	94¾		
2000 Com. Edi. 5s	106¾	1000 Un. Loop 5s	106¼		
7000 Met. L. 4s	94¾				

CHICAGO EXCHANGE CLOSING.

	Bid.	Asked.		Bid.	Asked.
Am. Can	11⅛	11⅝	Met. L.	23⅝	25
Do pfd	68¾	69	Do pfd	95	97
Biscuit	61½	62½	Do 4s	94⅜	95
Do pfd	117	117½	N. W. El	21½	23½
Boxboard	1¼	1⅝	Do pfd	65	64
Do pfd	9¾	10	Do 4s	94	94½
Carbon	62	64½	No. Chicago		64
Do pfd	117	120	Pneu. Tool	44½	47
C. City Ry.		187½	Qua. Oats	62	80
C. Subway	70¾	70¾	Do pfd	93	94¾
Dis. Match.	135¾	136¼	Swift	107	107½
Edison	155	160	Title & Tr.	102	104
K. C. Lt.	42	42¾	Un. Trac.	6	7¼
Do pfd	86¼	88	W. Chicago	40	45
Do bonds		100¾	Do con 5s	75½	80
Lake St.	3¼	4			

Clearings in Chicago yesterday were $33,732,668, and a week ago $29,619,501.

New York exchange sold yesterday in Chicago at par.

IN FOREIGN MONEY MARKETS.

LONDON, July 6.—Money was plentiful in the market today. Discounts were easier. The movement of French exchange was watched with considerable interest. It is understood that $5,000,000 in gold will leave Bombay at the end of the week for London. Trading on the stock exchange was dull and inactive. Consols were easier. Home rails suffered on realizations despite the satisfactory traffic returns. Americans opened weak and rallied slightly to above parity.

Imperial Japanese government 6s of 1904 were quoted at 103.

The weekly statement of the Bank of England shows the following changes:

Total reserve decreased, £1,167,000; circulation increased, £580,000; bullion decreased, £586,000; other securities increased, £2,979,000; other deposits decreased, £5,258,000; public deposits decreased, £3,095,000; notes reserve decreased, £1,133,000; government securities increased, £581,000.

The proportion of the bank's reserve to liability this week is 42.65 per cent; last week it was 46.19 per cent.

PARIS, July 6.—Trading on the bourse today opened heavy. Russians were weak on the interior situation. Rentes were influenced by the delay in the delivery of the German note. At the close prices generally were firm.

Russian imperial 4s were quoted at 96.70 and Russian bonds of 1904 at 496.00.

The weekly statement of the Bank of France shows the following changes: Notes in circulation increased, 47,925,000 francs; treasury accounts current decreased, 88,500,000 francs; general accounts current decreased, 22,875,000 francs; gold in hand increased, 5,750,000 francs; bills discounted increased, 35,175,000 francs.

BERLIN, July 6.—Trading on the bourse today was quiet. Americans were irregular.

Closing quotations of American securities in London:

	Wednesday. 4 p. m.	Thursday. 4 p. m.	Wednesday's N. Y. equiv.	Thursday's N. Y. close.
Atchison	94	94⅛	94⅜	94⅝
Do pfd	105	105	102⅝	103¼
Balto. & Ohio	111⅞	112	111⅝	112⅛
Can. Pacific	155¾	156	154⅝	155⅜
Ches. & Ohio	55¾	55⅞	54⅝	54⅞
Chi. Gt. Western	20¾	20⅞	21⅛	20⅝
C. M. & St. P.	183½	183¾	179	179⅝
Erie	48⅝	48	46⅝	46⅜
Do 1st pfd	80⅝	84¼	82⅜	82
Do 2d pfd	71¾	71¾	71⅜	72⅜
Illinois Central	171¼	171¾	167⅞	167⅛
Louis. & Nash	154	152⅝	148⅞	148⅝
Mo. Pacific	111¾	109⅞	107⅛	108
N. Y. Central	153	152⅝	149	147⅞
Nor. & West	88⅝	89	84⅜	85⅞
Ont. & West	53¾	53¾	52¾	52
Pennsylvania	73⅝	73	141⅝	141⅜
Reading	53¾	54	105¼	105¼
Do 1st pfd	73	73⅜	72¾	72⅝
Do 2d pfd	47	46⅞	90⅝	91⅜
Southern Ry	33⅜	33¼	32⅝	32⅝
Do pfd	100⅜	100⅜	97⅝	98
Southern Pacific	67	66¾	64⅝	64¼
Union Pacific	133	133¼	130	128⅝
Do pfd	100⅜	100¼	97⅜	
U. S. Steel	33¾	33¾	32⅝	33⅜
Do pfd	103⅝	103⅜	100¼	100
Wabash	25	24¾	23¾	23⅝
Do pfd	40¾	41¼	40⅛	40⅜

Consols, 90¾; New York equivalent, 90 3-16.

IN THE NEW YORK MARKETS.

NEW YORK, July 6.—The dry goods situation is little less complex than yesterday. Manufacturers are reluctant to quote prices.

Metals—The London market added slightly to the advance of yesterday, closing at £140 5s for spot and £139 5s for futures. The local market was firm in sympathy with spot, quoted at $30.70@31.00. Spot copper—Was unchanged at £68 in London, but futures were a shade lower at £66 1s 3d. Locally the situation was unchanged. Lead—Was firm but unchanged and higher at £13 12s 6d in London. Spelter—Was unchanged in both markets, closing at $5.30 locally and at £23 17s 6d in London. Iron—Closed at 49s 4d in Glasgow and at 45s 6d in Middlesboro. Locally iron was unchanged.

Butter—Steady, unchanged; receipts, 19,457 pkgs. In Philadelphia—Firm; western creamery unchanged.

Eggs—Firm; receipts, 18,083 cases; state, Pennsylvania, and nearby fancy selected white, 22c; do choice, 20@21c; do mixed extra, 19@20c; western extra, 17@17½c; do firsts, 16@16½c; southerns, 12@15c.

Poultry—Alive—Steady; western spring chickens, 19@20c; fowls, 13½c; turkeys, 13½c. Dressed—Easier; western broilers, 19@22c; fowls, 10@12½c; turkeys, 13@17c.

ANOTHER ADVANCE IN LIVE HENS

Potato prices held the advance of the day before, but an easier feeling existed in the market. The receipts were light, but buyers did not take hold freely. Poultry ruled firmer, hens advancing ½c. Springs, however, were in liberal supply and ruled easier.

DAIRY PRODUCTS.

Extra, extra fine, 30 per cent fresh	27½c
Do prime firsts	25½c
Do at mark, general receipts, cases included	12@13c
Southern stock	10@11c
Butter, creamery	
extras	26c
firsts	18@19c
Seconds	16@17c
Dairies, Cooley's	17c
Packing stock	14c
Cheese, twins	9¼c
Do dairies	10¼c

FRUIT AND BERRIES.

Oranges, box	$3.00@4.25
Strawberries, 16 quarts	50c@$1.50
Blackberries, 24 quarts	75c@$2.00
Black raspberries, 24 quarts	$1.25
Red raspberries, 24 quarts	80c@$1.75
Blueberries, 16	
quarts	$1.25@2.00
Apples, bris.	$1.00@4.50
Cherries, 24 quarts	90c@$1.10
Bananas, per bunch	50c@$1.75
Pineapples, per case	$2.00@2.50

VEGETABLES.

Turnips, bu	25c
Asparagus, one bunch	5c
bu	75c@$1.25
Beets, 100 bunches	$1.75@2.00
Cabbage, new, crates	50c@$1.50
Celery, per doz	$1.00@1.25
Green peas, bu	75c@$1.00
Green onions, bunch	3@10c
Potatoes, bu	10@15c
Do new, bu	45@58c
Onions, sack	60@65c
Do hand picked	$1.75@1.78
Lettuce, heads, per bu	15@50c
Do leaf, case	15@20c
Cucumbers, doz	20@40c
Rhubarb, bunch	2@10c
Tomatoes, per case	25@75c
Spinach, bu	25@35c
String beans, boxes	50c@$1.25

POULTRY AND GAME.

Live turkeys	14@15c	Live ducks	10@14c
Live chickens	12½@12½c	Iced chickens	12½@12½c
Spring	12@16c	Iced turkeys	14@16c
Live geese, per doz	$4.00@6.00	Iced ducks	11@15c

MELONS.

Gem, California, per case	$3.00@4.00
Georgia	$1.25@1.50
Watermelons, per car	$100.00@225.00

LAKE SHIPPING NEWS.

Vessel Movements.

MANITOWOC, Wis.—Departed—Fleetwood, Escanaba.

SHEBOYGAN, Wis.—Cleared—Brazil, Morley, Buffalo.

ESCANABA, Mich.—Arrived—Necsho. Cleared—Orton, F. P. Schlesinger.

SANDUSKY, O.—Arrived—Sharpless. Cleared—Coal—Mercur, Milwaukee.

TOLEDO, O.—Arrived—Holmes. Cleared—Oil—Cuba, Montreal. Coal—Wolf, Milwaukee.

GREEN BAY, Wis.—Cleared—Zapoo, Toltec, City of Berlin, Escanaba; Brazil, grain, Buffalo.

HURON, O.—Arrived—Australia, Chieftain. Cleared—Coal—Lagonda, Duluth. Light—Mars, Duluth.

MARQUETTE, Mich.—Arrived—Samoa. Cleared—Pabst, Armenia, Nimick, Cleveland; Oliver, Buffalo.

PORT COLBORNE, Ont.—Down—Ionis, Dalton, Averell, Up—Tecumseh, Erie. Cleared—Kongo, Erie.

ASHTABULA, O.—Arrived—Ranney, Langham, Osborne, Kerr. Cleared—Coal—Roumania, Gramercy, Buffalo.

LORAIN, O.—Arrived—Reed, Reis, Yosemite. Cleared—Coal—A. B. Wolvin, Duluth. Light—Sonora, Curry, Duluth.

FAIRPORT, O.—Arrived—Merida. Cleared—Coal—Davidson, Escanaba; Iosco, Milwaukee. Light—Jupiter, Duluth.

TWO HARBORS, Minn.—Arrived—Hill, Holden. Cleared—Wyandotte, Crescent City, Princeton, Eads, Hundred Eighteen, Lake Erie.

BUFFALO, N. Y.—Arrived—Uganda, Monteagle, Farwell, Danforth. Cleared—Coal—Neshoto, Superior; Bessie, Chicago. Light—Superior, Duluth.

SOUTH CHICAGO—Arrived—Chili. Cleared—Grain—Vance, Parnell, Buffalo. Light—George Stone, Buffalo; Smeaton, Marina, Zenith City, Superior.

ASHLAND, Wis.—Arrived—Alva, Twin Sisters, Iroquois [steel]. Cleared—Ore—Rend, Bacon, Vermilion, C. A. Eddy, Marska, Malta, Cranage, Lake Erie. Light—Whitney, Duluth.

CLEVELAND, O.—Arrived—Republic, Neff, America, C. W. Elphicke, Peshtigo. Cleared—Coal—Britannica, Algeria, Madagascar, Chicago; Spokane, Duluth. Light—Andaste, Duluth.

MILWAUKEE, Wis.—Arrived—Pretoria, P. P. Pratt, Selwyn Eddy, Lake Shore, Gogebic, Blywabik, Clyde, Clarion, Davidson, Maryland, Cumberland. Clyde, Escanaba; Wisconsin, Gratwick, Duluth; Nottingham, Superior; Ketchum, Marquette.

DULUTH-SUPERIOR — Arrived — Iroquois, Howe, Western Star, Shenandoah, Montezuma, Admiral, Peck, Masaba, Sagamore, Robbins, Hart, David Whitney, Buffalo. Northern Light, Niko, Socapa. Departed—Squire, Jenks, Victory, Ferona, Pentland, Albright, Yale, Kirby, Hartnell, Madeira, Constitution, F. Peavey, ore, Lake Erie; Vermillion, light, Two Harbors; Northern Wave, merchandise, Buffalo.

MACKINAW CITY, Mich.—Up—Mataafa and consort, 9 Wednesday night; Vail and consort, 11; Lehigh, 11 Wednesday night; Wyoming, 11 Thursday morning; Ferris, 2:40; Poe, 4:10; Rochester, 6; Reynolds, 6:15; Bessemer, 6:40; Winnebago, 6:50; Maritana, 7; Iowa, 7:30; Pathfinder, 8; Iosco, 9; Delta, 9:30; 10:40; Manitou, 0. Mitchell, 2:30 p. m.; Pretoria, New Orleans, 3:15; Messenger, 3:40; Genoa and consort, 4:15; H. E. Packer, 7:10. Down—Bielman and consort, 6 Thursday morning; Parks Foster, 7; Glasgow and consort, 9:20; Outhwaite and consort, 11:20; C. B. Hill, 5:15 p. m.; Orion, 7:20. Calm, cloudy.

SAULT STE. MARIE, Mich.—Up—Cort and Whalebak, 9 Wednesday night; Roman, 9:30; Watt, Manila, Empire City, Walsh, 11; Van Hise, midnight; George King, Teutonia, Gawn, Northern Queen, Huron, Thursday morning; North Star, 1:30; Joseph Gilchrist, Tyrone, Nelson, 5:30; Umbaia, 8:20; Maunaloa, Manda, 9; Wawatam, 10; Strathcona, Inport Oregon, Foster, 6 p. m.; Parks Foster, 8:30; Saronic, 5. Down—Pellatt, 9:30 Wednesday night; Wilkinson, Linn, 10; Panay, Mariposa, midnight; 8:30 Thursday morning; L. C. Hanna, Sahara, 2; Tampa, 3:30; Lyman C. Smith, 4; James Davidson, Ireland, Mabel Wilson, 6:30; Kenasington, 7; Frontenac, City of New York, 9:30; Huronic, 10:30; Cadillac, 11; Mitchell, Chickamauga, noon; Turret Cape, Street, Losen, Godfrey, 2 p. m.; Northwest, 3:30; Pere Marquette No. 5, 7.

DETROIT, Mich.—Up—Taylor, 10 Wednesday night; Vulcan, Thursday morning; Kaliyuga, 4:20; Gayley, 4:40; W. W. Smith, Bradley, barges, Oceanica, 5; Orleboy, 6:30; Captain Wilson, Tower, 7:10; Olympia, 8:30; Leonard, 8:40; Queen City, Bell, Business, 10:40; Plankton, noon; Pilsner, Ida Marsha, Jenney, Corsica, Thomas, 2 p. m.; Armour, Pickands, Kelley, 3:20; J. C. Wallace, 3:40; Goodyear, 4; Mercur, 8:40. Down—Wilkesbarre, 9:30 Wednesday night; Merida, 10; Andaste, 10:20; Woodruff, Schuck, 11; Peshtigo, Yosemite, 12; Charles W. Elphicke, 12:15 Thursday morning; Tuscarora, 1:40; Stewart, Colgate, 3; Samuel Marshall, Green, barges, 5; Wahconda, Watson, 6:40; Utica, 10; Majestic, 10:30; Coralia, 10:50; Manistique, 11; Black Argo and barges, Gilbert, 11:40; Gates, noon; Richardson, Presque Isle, 12:20 p. m.; American Eagle, Three Brothers, Uranus, John Owen, 12:40; A. M. Marshall, 1; Stephenson, whaleback, 3:40; Waldo, Algonquin, 4; D. Houghton, 4:40; Appomattox, Santiago, 6; Pitch, Maitland, 7; Cornsberry, barges, Wilbert Smith, Mataafa, Nasmyth, 7:40; Tadousac, 8.

Port of Chicago.

Arrived—Merchandise—A. Orr, Depot Harbor; Gov. Smith, Ogdensburg, Chicago, Buffalo, Lumber—P. Sawyer, Ludington; E. Buckley, Empire; Arcadia, Arcadia; Butcher Boy, Cockburn Island. Coal—J. Oades, Buffalo. Coal—Starrucca, Buffalo. Light—Phinix, South Chicago.

Cleared—Merchandise—Conway, Syracuse, Bethlehem, Buffalo; F. H. Prince, Ogdensburg. Grain—Boston, Topeka, Buffalo. Light—Panther, B. Whitaker, Escanaba; H. C. Wente, Cheboygan; N. J. Nessen, Traverse City; G. A. Marsh, Garden Bay; M. Wilson, Boyne City; Arcadia, Arcadia; Tug A. H. Green, with dredge, Saugatuck.

Zeigler's Lawyer Sues for Fees.

Dr. L. C. H. E. Zeigler, who won $10,000 in his contest of the will of Mrs. Harriet C. McVicker, has, it is alleged, failed to pay his attorney for the work done in court in his behalf in contesting the will. Suit for $1,000 has been begun against Dr. Zeigler in the Circuit court by Joseph A. McInerney, counsel for the doctor in his long fight for a share of Mrs. McVicker's estate.

NEWS OF THE RAILWAYS.

MANY COMPANIES ARE REDUCING NUMBER OF FREE PASSES.

Gratuitous Transportation Refused to All Congressmen and Senators Who Advocated the Passage of the Esch-Townsend Bill—Passenger Officials of Chicago and St. Louis to Play Baseball Tomorrow at Evanston—Alton Road to Purchase New Cars.

Many people who hitherto have had no difficulty in getting complimentary transportation for themselves or friends from the railroads are greatly surprised these days to have their requests turned down coldly. Further than this, in some states, where adverse railroad legislation was enacted last winter, notably in Wisconsin, many persons who for years have been traveling on annual passes have recently received letters saying these passes will no longer be recognized, and asking that they be sent back.

Although it may not be generally known, the names of those senators and congressmen, of all politicians in fact, who have been actively advocating the passage of the Esch-Townsend bill, or similar legislation, are kept upon a special list in the legal department of every railroad. It is these men from whom the railroads are withholding their favors.

One of the eastern roads is said to have refused every request for transportation which came from any member of congress who either favored the Esch-Townsend bill or was lukewarm in advocating the railroad's side.

Asks Return of Passes.

President A. J. Earling of the Chicago, Milwaukee and St. Paul is sending letters to many persons in Wisconsin, asking them to return the passes issued to themselves and families. These letters are not going to the politicians only—for according to the new law which has just gone into effect in Wisconsin, persons holding political positions are not permitted to use passes—but also to former employés, employes and officers of other lines, and others to whom favors have been granted in the past. Shippers who have passes have been asked to turn them in, and of course they do not like it, and are crying out against the new law. The Wisconsin law especially provides for the issuance of exchange passes to employes of other transportation lines, but it appears that some of these have been called in as well.

Passenger Men to Play Ball.

On the field of the Transportation baseball league at North

WHEAT BEARS ARE ON TOP

FURTHER BREAK OF 1 CENT FOLLOWS IMPROVED WEATHER.

Market Is Quieter, but Offerings Are Sufficiently Heavy to Drag Prices Lower—Low Winter Wheat Estimates Fail to Rally the Market—July Corn Again Rules Strong and the Current Delivery in Oats Is Firm Also—Provisions Easy.

A further falling away of wheat prices resulted in the early part of the session from clear weather over the greater part of the drenched spring wheat belt and in the states where winter wheat harvest has been hindered intermittently by rains. Lower cables, the sentimental effect of the movement of new wheat to market, and stop loss selling by some of the belated buyers of the day before also contributed to the break which carried July 2¼c under the previous close to 88¾c and September 1-1¼c under to 86½c.

The break of 8¾c from the high prices of Wednesday, however, had encouraged short selling, the northwest contributed messages telling of red rust and damage by the recent rains, and two well known crop experts sent out a joint estimate of the winter wheat crop which clipped 67,000,000 to 82,000,000 bu from the government figures of June 1. The natural result was a rally of 1c from the bottom, which, however, failed to hold, and the final level of the market was ⅞@1⅛c lower for the day, July at 89¾c and September at 86¾@⅞.

Trading was on a much smaller scale, important long and short lines having been evened up the day before, and local speculators supplied the bulk of the new business. Outside markets followed the same general course as this one.

Smaller Arrivals of New Wheat.

There was a noticeable decrease in receipts of new wheat at all the markets, probably due to the recent general rains and the falling off in cash prices. Clear weather, however, allowed the resumption of threshing in the winter wheat states, and increase may follow soon. Kansas City had only 22 cars of new wheat, and prices were firm. St. Louis had 105,000 bu, and sales were lower than the day before, but were higher relative to the July, about 16c over. Baltimore had only 12,200 bu, and local receipts were 31 cars, with prices of No. 2 red 3c over July, against 2c Wednesday.

Receipts at all the primary markets were 842,000 bu, against 250,000 bu last year, and the northwest points had 164 cars, against 162 last year. Argentine shipments were estimated at 1,000,000 bu. Bradstreet's world's visible only decreased 105,000 bu, against 5,669,000 last year. Clearances at the seaboard were 77,000 bu. Liverpool closed ⅝d lower. Minneapolis stocks decreased 200,000 bu for five days. The Kentucky report declined 5 points in June and now is 86c.

Early selling was general, with Valentine and T. D. O'Brien selling September and stop loss orders in July carrying the price off ¼c at a trade. Later Valentine took July, still selling September. On the break Lake, Champlin, Ware, Wrenn, and Bartlett-Frazier bought September. Logan-Bryan, Kneeland-Clement-Curtis, Love, and Wells sold. On the recovery local shorts, headed by Brosseau, bought.

July Corn Again Strong.

The accumulation of 1,117,000 bu in local stocks of corn in all positions the last week had as little effect on the market yesterday as the big run of receipts over the holidays. Bradstreet's gave an increase of 2,105,000 bu in stocks east of the Rockies. These statistics were offset by the fact that where there was an estimate of 938 cars for the day, the receipts were posted at only 604 cars. The estimate for today was only 354 cars. Country acceptances, also, were light, and shipping and export demand was fairly good. Some of the leading cash people were buying July and selling May, on the sample tables No. 3 corn was selling at 57c and over. With all the big run Chicago has had of late, the cash market continues to lead the prices for futures.

The buying of old September for the day was led by some of the former bull clique. They were followed by Gifford, Comstock, and others. In addition there was buying of new September by commission houses. Regardless of the break in wheat, corn made an advance of ⅜c for July early, and ½c for September. At the close July retained ½c gain, while the September advance was lost. Shipping sales of 220,000 bu were reported, including six loads sold direct to the other side. The seaboard reported export sales of 27 boat loads.

July Oats Up, September Off.

The noticeable feature in the oats trade at the close was that the July price was ¼c higher than the day previous, while the September and December prices showed ¼c decline. The secret of the July strength was in the fact that the cast was bidding ⅝c over July for cargoes for shipment. Sales of 200,000 bu were made. The trade had some complaints of oats lodging as the result of storms in Iowa, Wisconsin, and Indiana. This condition does not exist to a degree which seriously threatens the harvest, but the trade will watch closely for similar reports from all quarters until the harvest is safely housed. Selling of September was led by Wightman-Neafus and Pringle-Fitch-Rankin and buying by Brosseau and Lake.

Provision Close Is Weak.

For a short time after the opening there was a little show of strength in provisions. Receipts of hogs were 20,000 instead of 32,000 estimated and prices at the yards were 5c up. The west had 72,000 hogs, against 77,000 the same day last year. There was for the moment some replacing of products sold out the day previous on the announcement of the larger lard stocks. The market made but 2½c to 5c recovery when heaviness returned and a moderate decline which lasted all day was started. At low point September pork was 10c off and closed 7½c lower, lard off 10c, closing at the low figure, and ribs 2½c lower. Pit brokers thought Armour and Cudahy were pressing selling. There was at no time any good rally in the market.

Rye, Barley, and Seeds.

Rye was steady. July was 66½c bid, and September 65c bid. A car of ungraded rye sold at 78¼c f. o. b. No receipts were posted.

Barley was steady for choice and easy for low grades. Malting sales ranged from 43@51c, feed from 40@43c, and screenings from 30@43c. Receipts were 31 cars.

Flaxseed ruled unchanged. No. 1 northwestern was $1.43, and No. 1 $1.25. There were receipts of 5 cars here, 6 cars at Minneapolis, and 4 cars at Duluth.

Timothy seed was steady. September sold at $3.50, July was held at $3.30, and March at $3.75. Country lots ranged from $2.30@3.30. July clover seed was $12.75, and bag lots $10.00@12.75.

Range of Active Futures.

WHEAT.

	Open.	High.	Low.	Closing— July 6.	July 5.
July	89¼-90¼	90¼	88¾	89¾	90¾
Sept.	87¼-¾	87¾-¾	86⅛	86¾-⅞	87¾-¾
Dec.	87⅛-¼	87⅝	86⅞	87⅜	87¾
May	86-⅜	86½	85¾	86⅜	86¾

CORN.

†July	56⅞-⅝	56⅞-⅞	55⅞	56⅞	56
*July	56⅞-⅝	56⅞-⅞	55⅞	56⅞	55⅞-⅞
†Sept	55⅝-¾	56	55⅜	55⅝-¾	55½
*Sept	55-⅛	55⅜	54⅞-5	55⅛	55-⅛
†Dec	51⅝	51⅝	51	51⅛	51⅛
*Dec	49-⅛	49⅛	49		49⅛
May	48¼	48¼-⅜	48¼	48⅜	48⅝

†Old. *New.

OATS

July	32⅝	32¾-⅞	32¼	32¼	32¼
Sept.	31⅞-¾	31⅞	31	31⅛	31¼
Dec.	31⅝-¾	32	31⅜	31⅜	32
May	33⅝	33⅝	33¼	33¼	33¼

MESS PORK.

July	12.55	12.55	12.50	12.57½	12.67½
Sept.	12.85	12.85	12.72½	12.82½	12.82½

LARD.

July	7.15	7.15	7.05	7.05	7.15
Sept	7.30	7.32½	7.25	7.25	7.32½

SHORT RIBS.

July	7.62½	7.62½	7.57½	7.57½	7.60
Sept.	7.85	7.85	7.77½	7.80	7.80
Oct.	7.85	7.85	7.80	7.82½	7.85

GRAIN INSPECTION.

	No. 2 and better.	Stand-ard.	No. 3.	Low grade.	Total.
Winter wheat	22		3	2	27
Spring wheat	3		5	5	13
Corn	174		203	127	504
Oats	22	30	101	21	174
Rye					
Barley			25	8	31
Totals	221	30	435	163	849

Inspected out: Wheat—No. 2 hard, 47,000 bu; No. 1 northern, 3,400 bu. Loaded from unlicensed elevators: Corn—No. 3 yellow, 16 cars; No. 2 white, 1 car; No. 3 white, 6 cars; No. 2, 58 cars and 25,400 bu; No. 3, 3 cars and 43,700 bu; No. 4, 8 cars. Oats—No. 3 white, 10 cars; standard, 3 cars.

Cash Produce Transactions.

FLOUR—Firm; hard spring [favorite brands], $4.20@4.40; hard patents in wood, $5.00@5.10; hard spring [export bags], $4.00@5.00; clear [export bags], $3.60@4.00; soft winter patents [export bags], $4.20@4.30; straight, $4.00@4.10; hard winter patents [export bags], $4.20@4.30; clear [export bags], $3.50@3.90; rye flour, bris, $4.00@4.25; sacks, $3.50@3.90.

WINTER WHEAT—2@2½d lower. Sales on track: No. 4 red, old, 85c; No. 2 red, new, 91½c. Free on board: No. 3 red, 88@95½c; No. 2 red, 89@92½c; No. 3 hard, new, 91c.

SPRING WHEAT—Quiet and steady. Sales free on board: No. 4 spring, 48c; No. 4, $1.04@1.06.

CORN—Steady to ½c higher. Sales in store and to go: No. 2, 57½@57¾c; No. 2 white, 58c; No. 2 yellow, 57@57¾c; No. 2 white, 57@57¼c; No. 3, 57c, 60,000 bu for shipment on p. t.; No. 3 yellow, 57@57¼c. Sales on track and free on board: No grade sold, 53¼@56c; No. 3, 54½@56c; No. 4, 56@56½c; No. 3 white, 56¼@57½c; No. 2, 57@57½c; No. 2 yellow, 57¼@57¾c; No. 3 white, 56¼@57c; No. 2 white, 57¼c. Billed through: No. 4, 54¾@55¾c; No. 3, 55¾@56c; No. 3 yellow, 56@56¼c; No. 2, 56c; No. 2 yellow, 56¼@56¾c; No. 3 white, 56c.

OATS—Steady to ¼c lower. Sales in store and to go: No. 4 white, 30¾@32½c; No. 3 white, 32¾c; standard, 35,000 bu at 32½c; No. 3 white, 32¾c; No. 2, 30¾c; white clipped, 125,000 bu on p. t. Sales on track and free on board: No grade, 31c; No. 4, 30¼c; No. 4 white, 30@33c; No. 3, 32c; No. 3 white, 32½@33½c; standard, 33¼@33½c; No. 2, 31¼@31½c; No. 2 white, 33¼@34½c. Billed through: No. 4 white, 31¾@33c; No. 3, 30½c; No. 3 white, 32¾@33½c; standard, 33¾@33¾c; No. 2, 31c; No. 2 white, 33½c.

RYE—Steady. Sales free on board: No. 2, 78½c. BARLEY—Easier. Sales free on board: Screenings, 40c; barley, 43@50c.

PROVISIONS—Easier. Cash lots: Mess pork, $2.55@2.60; lard, $7.05; ribs, $7.55@7.65, according to weights.

BEEF PRODUCTS—Quiet and steady. Prices quotable as follows: Beef hams, $18.50@18.75; extra mess beef, $9.00@9.50; plate beef, $9.25@9.75; extra plate beef, $10.00@10.50. Tallow steady at 5½@5¾c for edible; 5@5¼c for prime packers', 4⅞@4¾c for No. 1 do, and 3½@3¾c for No. 2 do; 4¼@4⅜c for city renderers, 4⅝@4¾c for prime country, 3¾@3¾c for No. 2 do. Oleo-stearine in moderate demand and quietly steady at 7¾@7¾c.

GREASE—Quiet and steady at 3¼@3¾ for brown, 3¾@3½c for yellow, 3¾@3¾c for house, 4½@4½c for B white, and 4¾@4¾c for A white.

COOPERAGE—Firm. Ash pork bris, 87½@90c; oak pork bris, 92½@95c; lard tcs, $1.17½@1.20. No sales reported.

WHISKY—Steady on a basis of $1.27 for finished goods.

HAY—Steady. Receipts, 976 tons; shipments, 22 tons. Sales on track: Not graded timothy, $8.00@11.00; not graded prairie, Kansas, $9.00.

STRAW—Rye straw quotable at $9.00@9.50, wheat straw at $6.50@7.00, and oat straw at $6.50@7.00. Sales on track: Oat, $6.50.

DOMESTIC PRODUCE MARKET.

NEW YORK, July 6.—Wheat—Receipts, 1,000 bu; spot, barely steady, closing heavy at ⅝@1⅝c net decline; July closed, 94½c; September closed, 90¾c; December closed, 90¾c.

Corn—Receipts, 9,675 bu; exports, 50,460 bu; spot, steady; options were quiet but higher with the wheat, closing ⅛@¼c net advance; July closed, 62¼c; September closed, 61⅜c.

Oats—Receipts, 58,600 bu; exports, 1,250 bu; spot easy; mixed oats, 26@32 lbs, 35¼@36½c.

Cotton seed oil—Barely steady; prime yellow, 29 @29½c.

Sugar—Raw, dull; fair refining, 3 9-16@3⅝c; centrifugal, 96 test, 4 3-16c; molasses sugar, 3 5-16@3⅝c; refined, steady.

Quotations on Cotton.

Cotton—Spot closed quiet. Middling uplands, 11.10c; middling gulf, 11.35c; sales, 8,500 bales. Futures opened irregular and closed steady.

	Open.	High.	Low.	Close.	Previous close.
July	10.45	10.60	10.38	10.55	10.45
August	10.38	10.72	10.38	10.65	10.40
September	10.40	10.75	10.40	10.70	10.45
October	10.50	10.83	10.50	10.79	10.54
November	10.61	10.93	10.61	10.83	10.58
December	10.63	10.91	10.60	10.89	10.65

Quotations on Coffee.

Coffee—Spot Rio quiet; No. 7 invoice, 7¾c; mild steady; Cordova, 10@13c. Futures opened steady, unchanged to 5 points higher. The close was steady, net unchanged to 5 points lower. Sales: 7,250 bags.

	Open.	High.	Low.	Close.	Previous close.
July	6.55	6.60	6.55	6.60	6.55
September	6.80	6.85	6.80	6.80	6.75
October	6.90	6.95	6.90	6.90	6.85
December	7.10	7.10	7.05	7.05	7.05
January	7.10	7.15	7.10	7.10	7.10

Cotton in Liverpool.

LIVERPOOL, July 6.—Cotton—Spot in limited demand; prices 14 points lower; American middling fair, 6.36d; good middling, 6.06d; middling, 5.80d; low middling, 5.73d; good ordinary, 5.55d; ordinary, 5.39d. Sales, 7,000 bales. Futures opened barely steady and closed firm.

Western Grain Markets.

DULUTH, Minn., July 6.—Close: Wheat—To arrive, No. 1 northern, $1.09⅝; on track, No. 1 northern, $1.09⅜; September [new], 86¼c; September [old], 92½c. Flax—To arrive, $1.46; on track, $1.48. Oats—To arrive and on track, 32¾c. Rye—On track, 72c; September, 64c. Barley—39¼@41c.

KANSAS CITY, July 6.—Close: Wheat—Steady; July, 81⅝@81¾c; September, 78¾@78⅞c; cash, No. 2 hard, 95@$1.01⅛.

Corn—Firm; July, 51c; September, 48½c; cash, No. 2 mixed, 52½c. Oats—Firm; No. 2 white, 32½@33¼c; No. 2 mixed, 31c.

MINNEAPOLIS, Minn., July 6.—Wheat—September closed at 92¼@92¾c and December at 88¾c. Cash wheat was fairly active. No. 1 hard closed at $1.13; No. 1 northern, $1.11; to arrive, $1.10. Flax—Cash, $1.46¾. Bran—In bulk, $12.75@13.00.

MILWAUKEE, Wis., July 6.—Flour—Firm. Wheat—Nominal; No. 1 northern, $1.13½; No. 2 northern, $1.08@1.09. Rye—Lower; No. 1, 81c. Barley—Steady. Oats—Steady; standard, 33½@34c. Corn—September, 55½c.

PEORIA, Ill., July 6.—Corn—Higher; No. 3 yellow, 56c; No. 3, 56c; No. 4, 55; no grade, 54c. Oats—Steady; No. 3 white, 32¾c; No. 4 white, 32½c. Whisky—On the basis of $1.27 for finished goods.

ST. LOUIS, Mo., July 6.—Close: Wheat—Lower. No. 2 red, cash, elevator, 91c; track, 93½@94½c. Corn—Steady; No. 2 cash, 55c; track, 56@56½c. Oats—Firm; No. 2 cash, 33c; track, 33½@34½c.

Foreign Produce Market.

LIVERPOOL, July 6.—Wheat—Spot nominal; futures quiet; July, 6s 11¾d; September, 6s 10¾d; December, 6s 10¾d. Corn—Spot steady; American mixed, 5s 11½; futures dull; July, 4s 11½d; September, 4s 10d.

IN THE BOSTON MONEY MARKET.

BOSTON, Mass., July 6.—[Special.]—Excepting occasional spurts in a few specialties the local market was dull today. Massachusetts electric issues, Dominion Coal, and Dominion Iron stocks were the features of the trading, and all made substantial gains on a fair volume of business. There were no features to the trading in copper, except that there was no stocks pressing for sale. Call loans, 3@3½ per cent; time loans, collateral, 4 per cent; time loans, mercantile paper, 4 per cent; clearing house loans, 2½@4 per cent.

Description.	Sales.	Open.	High.	Low.	Close.
Adventure	105	4	4	4	4
Alloues	700	27¾	27¾	27¼	27¾
Amalgamated	1,125	82½	82¾	82	82½
Atlantic	100	25	25	25	25
Bingham	1,500	28¾	28¾	28	28
Boston	100	8¾	8¾	8¼	8¼
Centennial	50	18¾	18¾	18¾	18¾
Copper Range	84	69¾	69¾	69¼	69¾
Dom. & S	33	22¾	23¼	22¾	23¼
Dom. Coal	690	81	82	80½	82
Do pfd	1	115	115	115	115
Franklin	10	9¾	9¾	9¼	9¼
Granby	705	6	6¼	6	6¼
Guan	50	4¾	4¾	4¾	4¾
Isle Royale	200	20¾	20¾	20¼	20¾
Mass	100	8	8	8	8
Mohawk	75	50	50	49¾	49¾
Mont. C. & C	25	2	2	2	2
Old Dom	150	24¾	24¾	24¼	24¼
Osceola	25	90	90	90	90
Parrott	11	23	23	23	23
Shannon	117	7¼	7¼	7¼	7¼
Tamarack	10	126	126	126	126
Tecumseh	180	4½	4½	4¼	4½
U. S. Oil	100	10¾	10¾	10½	10¾
U. S. Mining	300	29	29	29	29
United Cop	100	23	23	23	23
Utah	107	43¾	43¾	43¾	43¾
Victoria	50	3 1-16	3 1-16	3 1-16	3 1-16
Winona	106	11	11	11	11
Wyandotte	675	1¼	1 9-16	1¼	1 9-16
Am. Agr. Chem.	150	23¾	23¾	23½	23¾
Am. Pneu	10	6¼	6¼	6¼	6¼
Edison	11	245	245	244¼	245
Mass. Gas	790	45	45¼	45	45
Do pfd	253	85	85	85	85
Swift	20	107¾	108	107¾	108
United Fruit	345	106½	107	106¾	107
United Shoe cfs	744	66¼	66¾	66	66
Do pfd	221	31¾	31¾	31¼	31¼
Bost. Elev	24	157¾	157¾	157¾	157¾
B. & W	3	255	255	255	255
B. & P	2	307	307	307	307
B. & M	55	177	177	175¼	175¾
Bos. & W. pfd	135	75	75	73	74
Mass. Elec	270	19	19¼	19	19¾
Do pfd	362	62¾	64	62¾	64

Non-Speculative Investments

In amounts to suit all funds from

$500 to $100,000

First Mortgages on New Buildings. Choice locations, ample security, good rentals, responsible borrowers.

NETTING

4½% to 6%

Write for our General Mortgage Circular No. 540 and lists of Current Bond Offerings.

Peabody, Houghteling & Co.

1123 First National Bank Bldg. (Established 1865.)

JENNINGS REAL ESTATE LOAN COMPANY BUILDING LOANS FIRST NATIONAL BANK BUILDING

RANNENBERG BROS.

July 7, 1905.

The firm of Rannenberg Bros. is dissolved by limitation. Wm. Rannenberg, New York, and Frank Rannenberg, of Chicago, will continue the business as heretofore. Mr. H. W. Rannenberg, who established the business September 15, 1872, has withdrawn from above firm.

STOCKS ARE UNSETTLED.

TRADERS BECOME SUSPICIOUS OF NEW YORK MARKET DEALS.

Clique of Operators That Controlled Advance of Prices Use High Values at Which to Unload, While Prominent Speculator Assures Others That Highest Point Is Not Reached —Dealers Fear a Game and Hesitate—Volume Below Wednesday.

NEW YORK, July 6.—[Special.]—The stock market today took on a suspicious tinge and, figuratively speaking, it was looking backward apprehensively as if expecting a blow from behind. The free selling of yesterday to take profits, coupled with the statement from a prominent operator that surely prices would advance still higher, and these, together with the distributions of stock from the hands of the members of the clique of powerful operators who have controlled the advance apparently for just such an opportunity, have caused the less powerful traders to become suspicious and hold off. They fear a bunko game. The volume of dealings was below that of yesterday, with congested activity in Reading and Union Pacific.

The buying of Reading came from many quarters under the encouragement of the bold leadership in the movement and the seemingly irresistible character of the advance.

Time loans were firmer in tone, and it is probable that consideration of the money outlook had a restraining effect on the market. Receipts on account of Klondike gold are constantly replenishing the New York supply. It is expected also that the government bonds to be released by the return of government deposits on July 15 will go promptly into use for new issues of bank notes.

The effect of the subscription to the Japanese loan seems to be viewed with more uncertainty. Even where the proceeds of the former loan were left on deposit here the shifting in the loan account caused some temporary disturbance in the money market. The closing tone was irregular. Bonds were steady. Total sales, par value, $4,830,000. United States bonds were unchanged on call.

Close: Prime mercantile paper, 5½@6¼ per cent. Sterling exchange steady with actual business in bankers' bills at 486.05@487 for demand, and at 483.25@485.30 for 60 day bills; posted rates, 486@488; commercial bills, 485@485¼. Bar silver, 55⅝c; Mexican dollars, 45½c. Government bonds, steady; railroad bonds, steady. Money on call, steady, 2¼@2¾ per cent; closing bid, 2½ offered at 2¾; time loans, firmer; 60 days, 3@3¼; 90 days, 3¼@3½; six months, 3¾ per cent.

NEW YORK STOCK TRANSACTIONS.

Description.	Sales.	Open.	High.	Low.	Close. July 6	Close. July 5
Allis-Ch. pfd	100	51⅞	51⅞	51⅞	51⅞	52
Amal. Cop	19,100	85¾	87	85¾	86⅞	87⅛
Am. Car & Fdry	1,400	35¾	35¾	35¼	35¼	35¾
Do pfd	100	98½	98½	98½	98½	98¾
Am. Cot. Oil	200	27¾	27¾	27¾	27¾	28
Am. Grass	100	6	6	6	6	
Am. Hide	100	6¾	6¾	6¾	6¾	6¾
Do pfd	200	27¾	27¾	27¾	27¾	28
Am. Linseed	100	17¾	17¾	17¾	17¾	18
Am. Loco	2,000	48¾	48¾	48¼	48¾	48¾
Do pfd	100	112¾	112¾	112¾	112¾	113¾
Am. Malt	100	5¾	5¾	5¾	5¾	5¾
Do pfd	400	25¾	25¾	25	25	24½
Am. Smelt	11,500	116	118¾	114¾	117¾	118
Do pfd	100	119¾	119¾	119¾	119¾	119¾
Am. Sugar	5,300	139	140¾	139	139¾	139¾
Do pfd	100	127¾	127¾	127¾	127¾	127¾
Am. Tel. & Tel	200	139¾	139¾	139¾	139¾	140
Am. Tob. pfd	700	97¾	97¾	97¾	97¾	97¾
Am. Woolen	2,100	30¾	31	30¾	30¾	31
Do pfd	400	104¾	104¾	104¾	104¾	104¾
Anaconda	1,300	107¼	107¼	106¾	106¾	107¼
Atchison	10,500	94	94	93¼	93¾	94
Do pfd	900	102	102¼	102	102¼	102¼
A. G. Line	200	103	103½	103	103¾	104
A. G. Phila	15,300	113¾	114¾	113¼	114¼	114¾
Do pfd	500	97¾	97¾	97¾	97¾	98
B. R. T	34,100	71¾	72	70¾	71¾	71¾
Can. Pac	13,100	152¾	153¾	151¾	152¾	152¾
C. of N. J	100	203½	203½	203½	203½	204
C. & Ohio	5,900	53¾	54¾	53¾	54¾	53¾
C. & Alton	400	56¾	56¾	56¾	56¾	56¾
Do pfd	200	79¾	79¾	79¾	79¾	79¾
C. & N. W	1,200	209¾	210¾	209¾	210	212
C. G. W	11,100	20	20¾	19¾	20¼	20¾
Do pfd B	200	32	32	32	32	32
C., M. & St. P	23,500	179	180¾	178¼	179¾	178¾
Do pfd	100	187¾	187¾	187¾	187¾	187¾
Chi. Term	100	18¾	18¾	18¼	18¼	18¾
Do pfd	900	41	41	40¾	40¾	40¾
Chi. G. W	100	17	17	17	17	17
C., C., C. & St. L	900	99	99	99	99	98
C. & E. I	14,900	44	44¾	43¾	44¼	45¾
C. H. C. & I	100	13¼	13¾	13¼	13¾	13¾
Colo. So	500	27¾	27¾	27¾	27¾	27¾
Do 1st	100	37¾	38¾	37¾	38¾	38¾
Do 2d	1,100	37¾	37¾	37¾	37¾	37¾
Con. Gas	100	190¾	190¾	190¾	190¾	191
Corn Prod	300	10¾	10¾	10¾	10¾	10¾
D. & H	500	180¾	180¾	180¾	180	180¾
Do rights	7,300					3
D., L. & W	200	380	380	380	380	380
D. & R. G	300	31	31	31	31	31¾
Do pfd	100	86	86	86	86	87¼
D., M. & N. D	100	8	8	8	8	8
Det. Un	400	93¾	93¾	93¾	93¾	93¾
Dis. Sec	700	43	43	43¾	43¾	44
Erie	47,100	26¾	27¾	26¾	27¾	27¾
Do 1st	4,300	52¾	53	52¾	52¾	53
Do 2d	3,600	43	43	42¾	42¾	43
E. & T. H	100	63	63	63	63	63
Fed. Mining pfd	300	96¼	96¼	95¾	95¾	96¼
Gen. Elec	200	179¾	179¾	179¾	179¾	179¾
Gt. Nor. pfd	100	282¾	283¼	282¾	283¼	283¼
Hav. Elec. pfd	100	65	65	65	65	65
Ill. Cent	5,300	167½	169	167¼	168¾	167¾
Int. Paper	400	20¼	20¼	20¼	20¼	20¾
Do pfd	700	79¾	79¾	79¾	79¾	79¾
Int. Power	100	75	75	75	75	

Int. Pump	200	29¾	29¾	29¾	29¾	29
Do pfd	100	85	85	85	85	
Ia. Cent	200	27¾	27¾	27¼	27¼	27¾
K. C. So	400	25	25	25	25	25¾
K. C. F. S. & M. pfd	300	65¾	65¾	65¾	65¾	65¾
Knick. Ice	2,900	37¾	38	37¾	37¾	38¼
Lake Shore	3,500	225	225	220	220	
Manhattan	3,500	149¾	149¾	148¾	148¾	148¾
Metropolitan	400	160¾	160¾	160¾	160¾	162¾
Metropolitan	9,400	126	126	125	125	125¾
Do Sec	1,500	98	98	97	97	97¾
Mex. Cent	1,400	23¾	23¾	23¼	23¼	23¾
M., K. & T	2,300	32¾	32¾	32¼	32¼	32¾
Do pfd	500	64¾	64¾	64¾	64¾	64¾
M., K. & T.	600	30¾	30¾	30¾	30¾	30¾
Do pfd	600	66¾	66¾	66¾	66¾	66¾
Mo. Pac	4,400	104¾	105	104	104¾	105
Nat. Biscuit	100	69¾	69¾	69¾	69¾	69¾
Nat. Lead	1,000	45¾	46	45¾	45¾	46
Do pfd	100	105	105	105	105	
Nat. Enamel	200	24¼	24¼	24¼	24¼	24¼
Nat. R. R. M. pfd	200	37¾	37¾	37¾	37¾	37¾
N. Y. Cent	12,300	147¾	148¾	147¾	147¾	147¾
N. Y. C. & St. L	400	45¾	45¾	45¾	45¾	46
Do 2d	100	90	90	90	90	
N. Y., N. H. & H	100	200	200	200	200	199½
Nor. & West	5,800	85¾	86¾	85¾	86	85¾
Nor. Amn	500	69¾	70	69¾	70	69¾
Nor. Pac	1,400	183	183	182	183	184
N. Y. O. & W	2,400	33	33¼	32¾	33	32
Pac. Coast	300	80	80	80	80	80
Pac. Mail	1,000	45¼	45¼	45¼	45¼	44¾
Penna	41,100	142	142¾	141¾	142¾	141¾
Peo. Gas	5,000	104¼	104¾	103	103	106¾
Pitts. Coal	100	17¾	17¾	17¾	17¾	17¾
Pitts. Coal	800	15¾	15¾	14¾	14¾	15
Do pfd	100	63	63	63	63	63
Pressed Steel	600	39¾	40	39¾	40	39¾
Pullman	100	240	240	240	240	
Ry. Steel Spg	5,800	34¼	35¾	34¼	34¾	34¾
Do pfd	200	98	98	98	98	97¾
Rep. I. & S	1,100	19¾	20¼	19¾	20¼	19¾
Do pfd	2,800	80¾	81	80¾	81	80¾
Reading	179,800	105	107¾	104¾	107	104¾
Do 1st pfd	100	93	93	93	93	92¾
Do 2d pfd	3,800	83¾	84¼	83¾	84	83¾
Rock Island	10,800	31¾	31¾	31¼	31½	31¾
Do pfd	900	69	69	68¾	68¾	68¾
Rub. Goods	100	104	104	104	104	
Do pfd	200	79¾	79¾	79¾	79¾	80
Slos. Sheff	700	84	84¾	83¼	84¾	83
St. L. & S. F	200	34¼	34¾	34¼	34¾	34¾
St. L. & S. F. 2d	2,300	65	65¾	64¾	65¾	65¾
St. L. S. W.	600	25	25¾	25¼	25¾	24½
Do pfd	200	62	62	62	62	62½
So. Pac	12,400	64¾	65¾	64¾	65¾	65¾
Do pfd	400	117¾	117¾	117¾	117¾	117¾
So. Ry	1,300	33¾	34	33¾	33¾	33¾
Do pfd	200	94	94	93¾	93¾	94
Tenn. Coal	12,400	90¼	91¼	90	90¼	89¾

COMBINING QUALITY WITH QUANTITY

INDEX TO CLASSIFIED ADVERTISEMENTS

AUTOMOBILES.....Col. 7, page 11
" .....Col. 1, page 12
AUCTION SALES.....Col. 7, page 11
ACCOUNTANTS.....Col. 7, page 11
BUSINESS PERSONAL.....Col. 3, page 11
BOARD AND LODGING.....Col. 1, page 12
BOAT WANTED.....Col. 1, page 12
BUSINESS CARDS.....Col. 2, page 12
BOATS, YACHTS, ETC.....Col. 2, page 12
BUSINESS CHANCES.....Col. 2, page 12
" .....Col. 3, page 12
BICYCLES.....Col. 2, page 12
BUILDING MATERIAL.....Col. 2, page 12
BILLIARD TABLES, ETC.....Col. 2, page 12
BANKS.....Col. 3, page 12
CENTS' CLOTHING.....Col. 3, page 12
CHIROPODISTS.....Col. 3, page 12
CLEANERS, DYERS, ETC.....Col. 3, page 12
CLOTHING, FURS, ETC.....Col. 3, page 12
COWS, BIRDS, DOGS, ETC.....Col. 3, page 12
COMBINATIONS AND MILLINERY.....Col. 3, page 12
EXCURSIONS AND TRAVEL.....Col. 3, page 12
CENTRAL TRAINS.....Col. 3, page 12
FINANCIAL.....Col. 3, page 12
HELP WANTED—MALE.....Col. 4, page 11
" " " .....Col. 5, page 11
" " " .....Col. 6, page 11
" " " .....Col. 7, page 11
HELP WANTED—FEMALE.....Col. 7, page 11
HORSES AND CARRIAGES.....Col. 3, page 12
" " .....Col. 4, page 12
INSTRUCTION.....Col. 4, page 12
LOST AND FOUND.....Col. 3, page 11
LAWYERS.....Col. 4, page 12
LOW INTEREST LOANS.....Col. 4, page 12
LEASEHOLDS.....Col. 4, page 12
LEGAL NOTICES.....Col. 4, page 12
MUSICAL INSTRUMENTS.....Col. 3, page 12
MINES AND MINING.....Col. 4, page 12
MACHINERY.....Col. 4, page 12
" " .....Col. 6, page 12
MEDICAL AND HOSPITALS.....Col. 4, page 12
MONUMENTS.....Col. 2, page 11
MISCELLANEOUS.....Col. 4, page 12
OFFICE SUPPLIES.....Col. 6, page 12
OPTICIANS.....Col. 6, page 12
PERSONAL PROPERTY LOANS.....Col. 6, page 12
PATENTS—PATENT ATTORNEYS.....Col. 6, page 12
PERSONAL.....Col. 3, page 11
PHOTOGRAPHY.....Col. 7, page 12
PARTNERS WANTED.....Col. 7, page 12
PICTURES, FRAMES, ETC.....Col. 6, page 12
PENSIONS.....Col. 6, page 12
PRINTING.....Col. 6, page 12
PRINTING MATERIAL.....Col. 7, page 12
POSTAGE STAMPS, COINS, ETC.....Col. 6, page 12
REAL ESTATE—CITY.....Col. 7, page 12
REAL ESTATE—SOUTH SIDE.....Col. 7, page 12
REAL ESTATE—WEST SIDE.....Col. 7, page 12
REAL ESTATE—NORTH SIDE.....Col. 7, page 12
REAL ESTATE—S. W. SIDE.....Col. 7, page 12
REAL ESTATE—MTG. PROPERTY.....Col. 7, page 12
REAL ESTATE—SUBURBAN.....Col. 7, page 12
" " " .....Col. 1, page 13
REAL ESTATE—RESORTS.....Col. 1, page 13
REAL ESTATE—FARM LANDS.....Col. 1, page 13
REAL ESTATE—COUNTRY.....Col. 1, page 13
REAL ESTATE—MISCELLANEOUS.....Col. 1, page 13
REAL ESTATE WANTED.....Col. 1, page 13
REAL ESTATE TO EXCHANGE.....Col. 1, page 13
REAL ESTATE LOANS.....Col. 1, page 13
" " .....Col. 2, page 13
RAILROAD TIME TABLES.....Col. 6, page 13
" " .....Col. 7, page 13
SITUATIONS—MALE.....Col. 2, page 11
" " .....Col. 3, page 11
SITUATIONS—FEMALE.....Col. 4, page 11
STORE AND OFFICE FIXTURES.....Col. 2, page 12
SEWING MACHINES.....Col. 4, page 12
SAFES.....Col. 4, page 12
STOCKS AND BONDS.....Col. 4, page 12
STUTTERING AND STAMMERING.....Col. 4, page 12
STEAMSHIP LINES.....Col. 4, page 12
" " .....Col. 6, page 12
TO RENT—HOUSES.....Col. 2, page 12
TO RENT—ROOMS.....Col. 1, page 12
" " .....Col. 2, page 12
TO RENT—FLATS.....Col. 3, page 12
TO RENT—STORES.....Col. 3, page 12
" " .....Col. 4, page 12
TO RENT—OFFICES, ETC.....Col. 4, page 12
TO RENT—BUILDINGS.....Col. 4, page 12
TO RENT—MISCELLANEOUS.....Col. 4, page 12
TYPEWRITERS.....Col. 4, page 12
TAILORS' CUTTING SCHOOLS.....Col. 4, page 12
TYPEWRITING.....Col. 4, page 12
TALKING MACHINES.....Col. 4, page 12
TRUSSES, ETC.....Col. 4, page 12
WANTED—ROOMS.....Col. 2, page 12
WANTED—HOUSES.....Col. 2, page 12
" " .....Col. 3, page 12
WANTED—FLATS.....Col. 3, page 12
WATCHES, JEWELRY, ETC.....Col. 4, page 12
" " .....Col. 5, page 12

DEATHS.

STILL—Mary, wife of William, July 5, 1905. Funeral Friday, July 7, from 214 24th-st., at 9 a. m., to St. John's church, 18th and Clark-sts., carriages to Mount Olivet.

STOCK—Albert, aged 61 years, July 5, at Alexian Brothers' hospital. Funeral from hospital Friday, 7th, 2:30 p. m., to St. Boniface.

SWANBERG—Mildred Evelyn, July 5, 1905, beloved daughter of Maria and August Swanberg, aged 7 months 10 days. Funeral Saturday, July 8, at 2 p. m., from parents' residence, 942 Melrose-st. Interment at Graceland.

ZANGIANDO—Mrs. Luigia, aged 57 years, beloved wife of G. M. Zangiando, mother of Constantine Zangiando and Mrs. Marie S. Fumajoli. Funeral from late residence, 2200 State-st., Saturday, July 8, 9:30 a. m., thence by cars C. and N. W. to Calvary cemetery.

FUNERAL TRAINS.

MOUNT HOPE CEMETERY FUNERAL TRAIN by Grand Trunk R. R., leaves Polk-st. depot (Polk and Dearborn-sts.) daily at 12 m.

OFFICIAL WEATHER FORECAST.

OFFICE OF CHIEF OF WEATHER BUREAU, Washington, D. C., July 6.—Forecast for Friday and Saturday:

Illinois and Indiana—Showers and thunder storms Friday with warmer in south portions, Saturday fair, light, variable winds.

Ohio—Showers and thunder storms Friday and Saturday, light, variable winds.

North Dakota and South Dakota—Fair and warmer Friday, Saturday fair.

Upper Michigan—Fair Friday and Saturday, light, variable winds.

Wisconsin—Fair in north, showers in south portion Friday, Saturday fair, light, variable winds.

Missouri—Fair Friday, warmer in south and east portions, Saturday fair.

Iowa—Fair Friday and Saturday.

Minnesota—Fair Friday, warmer in west portion, Saturday fair, light, variable winds.

Lower Michigan—Fair in north, showers in south portion Friday and Saturday fair, light, variable winds.

Nebraska—Fair Friday and Saturday.

Place of observation. Time taken: July 6, 7 p. m.

	Thermometer.	Max. temp.	Min. temp.	Direction of wind.	Precipitation 24 hours.	State of weather.
Abilene	88	92	72	E.	....	Clear
Albany	76	80	60	N.	....	Clo'dy
Alpena	70	78	52	N.W.	....	Fair
Atlanta	86	92	70	N.W.	1.04	Rain
Amarillo	88	90	68	S.W.	....	Fair
Battleford	72	74	50	Calm	Tr.	Clear
Bismarck	74	78	54	Calm	.01	Clear
Buffalo	74	88	62	E.	Tr.	Clo'dy
Boston	74	78	58	E.	....	Clear
Calgary	68	76	46	S.E.	.06	Clear
Charles City	70	76	60	N.W.	.04	Clear
Charlotte	76	90	68	S.E.	.08	Rain
Cheyenne	70	76	52	N.E.	....	Fair
Chicago	76	82	64	E.	....	Clo'dy
Cincinnati	76	88	66	E.	.01	Clo'dy
Cleveland	76	84	62	E.	.01	Clo'dy
Concordia	82	92	70	N.W.	....	Clear
Davenport	70	72	56	N.	.38	Clo'dy
Denver	80	84	60	N.	....	Clo'dy
Des Moines	74	82	62	N.	.30	Clo'dy
Detroit	76	78	54	E.	....	Clo'dy
Devils Lake	70	74	50	E.	....	Clear
Dodge	76	84	62	N.E.	....	Clo'dy
Dubuque	74	78	62	N.	Tr.	Clo'dy
Duluth	68	72	52	N.E.	.02	Clear
El Paso	90	94	68	S.	....	Clear
Edmonton	58	76	42	S.	.28	Fair
Escanaba	66	68	48	N.E.	.06	Fair
Galveston	84	90	76	S.	....	Clear
Grand Rapids	74	78	56	E.	.54	Clear
Green Bay	72	72	58	W.	.02	Clo'dy
Havre	70	74	48	E.	....	Clear
Helena	70	82	52	N.W.	....	Clear
Huron	62	78	50	N.W.	.40	Rain
Indianapolis	72	82	62	S.W.	.01	Rain
Jacksonville	90	90	74	N.E.	Tr.	Clo'dy
Kansas City	74	80	62	S.	.24	Clear
Lander	76	82	N.W.	....	....	Fair
Little Rock	78	84	66	S.W.	.37	Clo'dy
Los Angeles	78	84	W.	....	....	Clear
Madison	68	72	N.	.42	....	Clo'dy
Marquette	54	68	N.E.	.02	....	Clear
Memphis	68	78	N.W.	.09	....	Rain
Medicine Hat	74	78	S.	....	Tr.	Clo'dy
Milwaukee	70	76	N.	.04	Tr.	Clo'dy
Minnedosa	72	74	N.W.	....	....	Clear
Montgomery	72	88	W.	....	Tr.	Clear
Montreal	76	78	E.	....	....	Fair
Moorhead	72	76	S.E.	....	....	Clear
Nashville	72	80	W.	....	....	Clo'dy
New Orleans	84	90	N.W.	.01	....	Clo'dy
New York City	70	76	S.E.	Tr.	....	Clo'dy
Norfolk	78	84	S.E.	.02	....	Clo'dy
North Platte	76	86	N.W.	....	....	Clear
Oklahoma	82	84	N.E.	....	....	Clear
Omaha	78	80	N.	....	....	Clear
Oswego	72	74	N.	....	....	Clear
Palestine	72	84	E.	.27	....	Clear
Parkersburg	68	86	E.	.50	....	Rain
Philadelphia	74	84	S.E.	Tr.	....	Fair
Pittsburg	72	88	E.	....	....	Clo'dy
Pueblo	82	86	S.E.	....	....	Clo'dy
Qu'Appelle	60	72	N.W.	Tr.	....	Fair
Rapid City	66	78	S.	.12	....	Clear
San Francisco	72	84	W.	....	....	Clear
St. Louis	68	80	S.W.	.02	....	Clo'dy
St. Paul	70	74	N.W.	Tr.	....	Clear
Salt Lake City	90	90	N.	....	....	Clear
San Antonio	90	94	S.W.	.01	....	Clo'dy
San Diego	70	74	W.	....	....	Clear
Ste. Marie	72	78	S.W.	....	....	Fair
Springfield, Ill.	72	86	S.	....	....	Clear
Springfield, Mo.	64	78	W.	.03	....	Clo'dy
Vicksburg	72	74	W.	.24	....	Clear
Washington	74	78	W.	2.48	....	Rain
White River	68	70	N.E.	.14	....	Rain
Wichita	80	84	N.W.	....	....	Clear
Williston	68	76	N.E.	.01	....	Clear
Winnipeg	72	72	N.	....	....	Clear

WEATHER IN CHICAGO.

The temperature as observed yesterday by L. Manasse, optician, 58 Madison street, Tribune building, was as follows: Thermometer—8 a. m., 73 degrees; 9 a. m., 75; 10 a. m., 79; 11 a. m., 79; 12 m., 81; 1 p. m., 82; 3 p. m., 84; 6 p. m., 77. Barometer—8 a. m., 29.98; 6 p. m., 29.86.

OFFICIAL DEATH RECORD.

THE FOLLOWING BURIAL PERMITS WERE issued by the health department yesterday:

Allendorfer, Ellen, 31; 480 Ashland-blvd.; July 4.
Buschey, Joseph, 41; 222 N. Franklin-st.; July 3.
Bushwitz, Fred, 11 months; 1017 Clark-st.; July 5.
Bajerowicz, Ignace, 28; 652 N. Paulina-st.; July 5.
Barry, Margaret, 21; 421 W. Jackson-blvd.; July 5.
Barber, Annie, 7; 795 Dearborn-av.; July 5.
Bloom, Bengt, 80; 7921 Escanaba-av.; July 5.
Bode, Leona, 2; 5422 Laflin-st.; July 5.
Blakemore, Kate, 2; 407 Dearborn-av.; July 4.
Brandt, Charles, 57; 3184 Elston-av.; July 4.
Baranski, Joseph, 60; 768 N. Superior-st.; June 30.
Best, Emma, 5 months; 9706 Commercial-av.; July 5.
Carroll, Clara, 4; 3611 Armour-av.; July 4.
Coffey, Daniel, 57; 2312 Wallace-st.; July 3.
Collins, James, 50; 494 95th-st.; July 5.
Chiesiki, Alexander, 1; 842 14th-pl.; July 4.
Colclelaugh, Helen, 9 months; 3420 Evans-av.; July 5.
Cottingham, Catherine, 1; 722 Carroll-av.; July 4.
Daras, Peter, child 1; 1282 N. Rockwell-st.; July 5.
Devitt, Mary, 36; 524 Forty-second-pl.; July 4.
Dudkiewicz, W., 5 months; 8309 Ontario-av.; July 4.
Enders, Chas., 55; 300 Clark-st.; July 24.
Foote, Mae, 23; 379 Franklin-st.; July 3.
Flok, Nellie, 25; 2181 Elston-av.; July 5.
Glusak, Rozil; 4200 Paulina-st.; July 5.
Glackin, Gladys, 11; Wesley hospital, July 4.
Goergen, Jacob, 2 months; 3629 Honoré-st.; July 4.
Hrich, Elena, 2 months; 633 Blue Island-av.; July 5.
Hroby, John Jr., 11; 547 20th-st., June 25.
Hradik, John, 48; 158 Dekoven-st.; June 18.
Henning, Maria, 83; 353 Wisconsin-st.; July 5.
Keenan, William, 54; 7358 Wallace-st.; July 5.
Kasperska, Mary, 1; 649 Dickson-st.; July 3.
Kennedy, Margaret, 54; 407 Dearborn-st.; July 3.
Leczkowski, Teofil, 48; 951 W. 35th-pl., June 30.
Metz, Jacob, 70; 2317 Lincoln-st., June 28.
Miller, Harold F., 6 months; 160 Fremont-st., July 5.
Morey, Susan, 25; 11 Fail-st.; July 3.
Meck, Catherin, 38; 700 Allport-st.; July 4.
McCarthy, Thomas, 30; 67 Armour-st.; July 4.
Meehan, Thomas J., 34; 75 Morgan-st., June 29.
Messinger, Martha, 54; 934 W. 63d-st.; July 4.
Matuszak, Wincenty, 45; 8405 Baltimore-av., July 5.
McConnell, James, 23; 8 111th-st., July 5.
Martinek, Jan B., 44; 1446 41st-ct., July 5.
Meyer, Evelyn 3; 61 Palmer-av., July 4.
Macan Patrick, 69; 4106 Vincennes-av., July 6.
Molitor, Henry, 70; 2 Chestnut-pl., July 5.
Neilson, Karen, 77; 940 N. Campbell-av., July 5.
Nejedly, Michael, 61; 1017 18th-pl., June 28.
O'Sullivan, Nora, 33; 220 Sheffield-av., July 5.
O'Connor, James J., 2 months; 689 W. Erie-st., July 6.
Olufs, Edna R., 25; Bennett hospital, July 4.
Pederson, Peorr, 31; 822 N. Western-av., July 6.
Parker, Osman, 14; 5137 Lake-av.; July 4.
Phelps, Albert, 3 months; St. Vincent's asylum, July 4.
Pernahl, William, 11; 1208 Clybourn-av.; June 27.
Pokorny, Josie, 23; 699 Allport-st., July 5.
Petras, Emma, 17; 100 W. 19th-pl., July 4.
Porazinski, Martin, 37; 21 McReynolds-st., July 5.
Riotrowski, Edward, 30; 944 N. Lincoln-st., July 2.
Repatz, Keter, 20; 8029 The Strand, July 1.
Reddy, Helen M., 1; 5146 5th-av., July 5.
Stock, Albert, 61; 2068 Congress-st., July 5.
Sherman Irene B., 9; 674 N. Maplewood-av., July 4.
Still, Mary, 47; 314 24th-st., July 3.
Stolfa, Jennie, 5; 537 W. 18th-st., July 6.
Tepolski, Stanislaw, 2 months; 4849 Lincoln-st., July 4.
Throman, Lizzie, 87; Home for the Aged, July 5.
Tylasi, Joe, 11; 571 N. Lincoln-st., July 5.
Tucle, George B., 25; 1542 Georgeson-av., July 5.
Unidentified man, 46; Cook Co. morgue, June 29.
Veverka, Jennie, 2 months; 722 Throop-st., July 4.
Woodward, Edward S., 85; 2 95th-st., July 24.
Watling, Fred, 45; 66 Racine-av., July 2.
Zillmann, Reinhold, 10 months; 610 Diversey-blvd., July 5.

STORE AND OFFICE FIXTURES.

NATIONAL CASH REGISTERS BOUGHT, SOLD and exchanged. Second hand registers, as good as new, at one-half regular prices. Cash or time. Cash Register Exchange, 108 E. Madison-st.

WE MAKE A SPECIALTY OF NEW AND 2D hand office and store fixtures; lowest prices in the city. See us first if you care to save money. CASEY'S SONS, 41-47 5th-av.

CASH REGISTERS AT GREAT BARGAINS; WE also buy and exchange. Repairing and replating promptly attended to. The Watson Second Hand Cash Register Co., Inc., 198 E. Madison-st.

FULL LINE OF DESKS FILING CABINETS, etc.; old fixtures taken in trade. Call or telephone Harrison 4446. Chicago Safe and Mdse. Co., 256-267-259 S. Clark-st., near Jackson.

DESKS, NEW FULL LINE CHAIRS, FIXTURES, etc., carried in stock; call or telephone. H. A. OTIS & CO., 198 La Salle-st. Tel. Main 2790.

NEW AND SECOND HAND STORE AND OFfice fixtures bought and sold. JAC LEDERER, 372-376 Wells-st.

FOR SALE—UPRIGHT SHOWCASE. FOR street or store. 710 Masonic Temple.

UNDERTAKERS.

J. WHITTIER BUFFUM 120 YEARS WITH THE late C. H. Jordan], undertaker. 1122 Wabash-av. Tel. South 953.

POSTLEWAIT, UNDERTAKER, 322 OGDEN-AV. We don't say much; we just do business; 6 stores.

MONUMENTS.

CHAS. G. BLAKE & CO., 719 WOMAN'S TEMPLE, reliable makers of monuments and mausoleums.

NEW INCORPORATIONS.

THE FOLLOWING CORPORATIONS WERE chartered yesterday by the secretary of state in Springfield, Ill.:

Scott Coal and Coke company, Chicago; capital, $10,000; deal in fuel, mining; George W. Warville, Charles E. Pope, D. A. Clithero, incorporators.

Menard County Telephone company, Athens; capital, $5,000; operate telephone system; Lee Kincaid, W. C. Scott, T. W. Kenyon, incorporators.

J. D. McRae & Co., Chicago; capital, $5,000; livery, undertaking; John D. McRae, W. Kirkland, Maxwell Edgar, incorporators.

Erwin & Co., Chicago; capital, $60,000; manufacture machinery, electrical supplies; Charles A. Pearson, R. M. Marks, Frederick Duffy, incorporators.

Rhodes and Jacobs Manufacturing company, Chicago; dissolved.

National Steel and Copper Plate company, Chicago; capital stock increased from $30,000 to $50,000.

LOST AND FOUND.

LOST—ON NORTH STATE-ST., NEAR OHIO, July 4, package containing used tickets, this company's issue; all finders are cautioned against delivering or using same, as they are of no value; reward for return. Chicago Auto Service Co., 254 E. Ohio-st.

LOST—IN PALMER HOUSE, MAN'S OPEN face gold watch, with fob; initials "R. C." on watch and fob. If finder will return to Studebaker Theater or 42 Pine Grove-av., liberal reward will be paid and no questions asked. RICHARD CARLE.

LOST—EVENING OF JULY 4, 10-11 P. M., ON North Shore electric car, at or near Evanston terminal, open face gold watch, monogram L. S. B. on back. Return to 124 Rush-st. and receive reward.

LOST—DIAMOND BREASTPIN YESTERDAY on or going from Cottage Grove-av. car, or Clark-st. limits car. Liberal reward. 4400 Berkley-av.

LOST—A DRESS SUIT CASE AND A PAPER package between 22d and 29th and State and Cottage Grove; reward will be paid if same is returned to FRANK PARMELEE CO., 132 Adams-st.

LOST—IN OR NEAR POLK-ST. DEPOT, A soldier's discharge from U. S. army, bearing name of John H. Bischoff. Return to 509 Fifth-av.

LOST—DIAMOND HORSESHOE PIN, BEtween Drexel and 46th-st. and 26th-st. and Wallace. Finder please return to Mr. A. G. SCHMITT, Chicago A. A., 125 Michigan-av.

LOST—JULY 1ST, AT SANS SOUCI PARK, gold beaded cane with owner's name. $5 reward if returned to 3040 Forest-av.

LOST—GOLD CUFF BUTTON SUNDAY EV.; initial E. W. O. Reward if returned to 242 E. Superior-st.

LOST—JULY 1, FOUR COUPON NOTES OF $18.75 each. Finder will be rewarded by leaving same at 705 Tacoma Bldg.

LOST—SMALL BLACK PURSE, CONTAINING bills and change, on Cottage Grove cable. Reward. Hotel Metropole, 23d and Michigan-av.

$100 REWARD FOR RETURN OF GOODS STOlen from H. E. 622 Davis-st., Evanston, on night of July 5. No questions asked.

LOST—FROM 314 45TH-ST., SMALL BROWN and white dog; reward.

PERSONAL.

PERSONAL—WANT INFORMATION AS TO JOhannesburg, South Africa, from one who has been there; who can give it to me? L 192. Tribune.

BUSINESS PERSONALS.

DIAMONDS ON CREDIT.

By the original Loftis way. Come today and open your account for what you want. You can take your selection on only a small first payment. Balance monthly or weekly. We have a large assortment of Watches on credit. Save a Diamond. Win a heart. Call or write for Catalog—1000 illustrations. Open daily to 6:30 p. m. Wednesdays and Saturdays to 10 p. m.

LOFTIS BROS. & CO.,

Diamond Cutters—Jewelers—Opticians.
24 Fl. Stewart Bldg., 92 to 98 State-st
Winners Highest Award St. Louis Exposition.

PERSONAL—I KNOW! Are you in need of information? I will set you right. Questions of all kinds answered promptly, accurately. Technical knowledge imparted. Nothing too deep, too far off, but that I can enlighten you upon it. Questions of a common nature answered—Inclose 10c or stamps. Questions of a technical character, 25c, or stamps. Address HERD M. JACOBS, 124 Dearborn-st., Chicago, Ill.

PERSONAL—FREE FACIAL MASSAGE OR manicure [this week] with 50c bottle of Roman Skin Food. The remarkable beautifier of the ancients, containing the elements of our blood; the only food for our tissues; no grease or fats. Beauty Parlors, 145 State-st.

PERSONAL—YOUR TENDER FEET WANT A square deal and chance; that's all. You can do them justice by wearing PETERSON'S ANTI-TENDER-FOOT SHOES. Our catalogue explains. M. F. PETERSON & CO., 154 Fifth-av.

PERSONAL — WINES — LIQUORS. JOS. M. FREY'S stores are not saloons. They are strictly bottle and bulk wine stores. Ladies' patronage solicited as well as gentlemen's. 287 WABASH-AV. Phone Harr. 658. 247 31ST-ST.

PERSONAL—HOME IMPROVEMENT CO. OF Missouri—Contract holders for said company will learn something to their interest by addressing L 207, Tribune office.

PERSONAL—ROACHES, BUGS, RATS EXTERminated from your premises under guaranteed contract. Call, write, or Phone Wabash 1218. FREDERICK PERES & CO., 427 State-st.

PERSONAL—SUPERFLUOUS HAIR PERMAnently removed by electrolysis; 16 years' experience. MME. STIVER, M. E., 1407 Auditorium Bldg., theater entrance. Phone 4223 Harrison.

PERSONAL—SUPERFLUOUS HAIR PERMAnently and painlessly removed by the electric needle; scientific facial treatment. E. BURNHAM, 70 and 72 State-st.

PERSONAL — SUPERFLUOUS HAIR REMOVED permanently and without pain by the electric needle; years of experience. La France Hygienic Co., Suite 312 Republic Bldg., State and Adams-sts.

PERSONAL—WANTED, EVERY SUFFERER OF rheumatism to write their name and address, and learn of something to their advantage. S. C. HUSLEY, 9151 Commercial-av., Chicago, Ill.

PERSONAL — DRUNKENNESS AND DRUG habit cured. Office 14, 163 Randolph. Tel. Main 2403. Sanitarium, Edison Park. Free booklet.

PERSONAL—MANICURING, SCALP TREATment, Superfluous Hair removed. MISS DAVIS, R. 200, 26 E. Van Buren-st.

PERSONAL—DO YOU WANT TO ENJOY GOOD health? Then ask your druggist for Dr. Wenne's Gesundheits Bitters. The great health tonic.

PERSONAL—DR. DUNCAN, 130 DEARBORN-st., 3d floor, throat, nose, eye, and ear; glasses at cost. Consultation free.

PERSONAL—EVA ALLEN MFG. CO., 147 State-st., are offering ladies' aprons; special sale this week 2 piece house dress, 79c.

PERSONAL — THOSE HAVING CLAIMS against city, county, or state employes and wishing same collected without fail. K 292, Tribune.

PERSONAL—HAIR, MOLES, RED NOSE, PIMples, scars, etc., especially. Electrolysis. N. Y. Electrolysis Co., 39 State-st., City.

PERSONAL—SHOES FOR THE LAME. DOCtors recommend them. Send for catalogue. 54 Fifth-av., Chicago.

PERSONAL—DR. RODGERS, M. D., DEXTER Bldg., 84 Adams-st., specialist. Diseases and disfigurements of the skin. Hours 9 to 5.

PERSONAL—MME. NORRELL ELECTROLYSIS, facial, scalp, chiropody. R. 6, 184 Dearborn-st.

PERSONAL—FISH, BIRDS, ANIMALS. SPEAR taxidermist, 78 Madison. Phone Main 3995.

PERSONAL—WICKS. PRIVATE DETECTIVE, 1800 Wabash-av. Phone 614 South. Estab. 1871.

SITUATIONS WANTED—MALE.

Bookkeepers and Clerks.

SITUATION WANTED—YOUNG MAN OF 25, who has had a thorough clerical experience, has been head of billing department of large concrn, desires a position where energy, ability, and strictly-to-it-iveness will count. Address K 297, Tribune office.

SITUATION WANTED— A MAN NOW IN THE public accounting business wants to locate with large corporation as general accountant or traveling auditor. Address K 251, Tribune office.

SITUATION WANTED — MAN, 29, RELIABLE cashier and bookkeeper; thoroughly experienced in all branches of office work; reasonable salary; references and bond. Address L 174, Tribune office.

SITUATION WANTED—YOUNG MAN, EXPErienced, office; holds good, responsible position; good reasons for changing. Address T 194, S. of S. S.; A1 references. Address L 235, Tribune.

SITUATION WANTED—EXPERIENCED MAN, 34 years old, wants position as bookkeeper, cashier, credit man, or manager.

SITUATION WANTED — FIRST CLASS BOOKkeeper, now employed; good reasons for changing. Address K 442, Tribune office.

SITUATION WANTED — YOUNG MAN AS CORrespondent or correspondent and stenographer; capable and experienced. K 406, Tribune office.

SITUATION WANTED—OFFICE WORK OR manager; by middle aged married man; good penman and correct accountant. L 164, Tribune.

SITUATION WANTED—BOOKKEEPER, EXPErienced, A1 refs.; temporary. L 221, Tribune.

Salesmen, Solicitors, Etc.

SITUATION WANTED—BY THOROUGHLY EXperienced clothing, hats, or gents' furnishing goods salesman. Address K 250, Tribune office.

Boys.

SITUATION WANTED—LARGE BOY, 16, would like to learn to feed press. JENSEN, 6120 Peoria-st.

Trades.

SITUATION WANTED — ELDERLY, EXPERIenced florist and gardener; private place preferred; A1 refs. Address L 274, Tribune office.

SITUATION WANTED—BY YOUNG CIVIL ENgineer; college graduate; one year's experience in railway work. Address O V 44, Tribune office.

SITUATION WANTED—MECH. DRAFTSMAN; fast worker. Address L 276, Tribune office.

SITUATION WANTED—BY NONUNION CYLINder pressman; best of references. L 217, Tribune.

SITUATION WANTED—PRINTER, 7 YEARS' experience. 928 N. 72d-av., Oak Park.

SITUATION WANTED—AS ENGINEER MARried, city or country; reference. 599, Tribune.

SITUATIONS WANTED—MALE.

Trades.

SITUATION WANTED—GARDENER AND florist, in commercial place; capable of taking charge; 22 years' practical experience in the trade. Address E. HORN, 3954 Cottage Grove-av.

SITUATION WANTED—BY MECHANICAL AND electrical engineer with first class experience as designer of various elec. and mech. machinery. Address L 225, Tribune office.

SITUATION WANTED—AS FOREMAN, BY A first class wood pattern maker, in or out of town. Address H 177, Tribune office.

SITUATION WANTED—YOUNG MAN, 28, wishes experience as mechanical draftsman or office clerk. Address K 402, Tribune office.

House Servants.

SITUATION WANTED—BY A YOUNG MAN, colored, as butler, in private family; one of cleanly habits; have city reference. K 384, Tribune.

SITUATIONS WANTED—BUTLER AND COOK, man and wife; first class experience and references; no laundry. Address K 407, Tribune office.

SITUATION WANTED — BY JAPANESE BUTler or houseman; trustworthy. K 457, Tribune.

SITUATION WANTED — JAPANESE, AS COOK or butler. Address K 306, Tribune office.

SITUATIONS WANTED—2 JAPANESE, FIRST class cook and houseman; ref. L 242, Tribune.

Coachmen, Teamsters, Etc.

SITUATION WANTED—COACHMAN, SWEDE, single, understands care of fine horses, harnesses, and carriages; honest, industrious, sober; best references. Address L 211, Tribune office.

SITUATION WANTED—AS COACHMAN, BY single man; can show first class references; city or country. Address L 212, Tribune office.

SITUATION WANTED—COACHMAN, ENGLISH, country or suburbs; $35-$40. G. STRELOW, 171 E. 22d-st.

SITUATION WANTED—EXPERIENCED HAND to work in barn or private stable; long exper. with horses and cattle. Address K 416, Tribune.

SITUATION WANTED—BY FIRST CLASS coachman; 33 yrs. of age; married; city or country. Address K 426, Tribune office.

SITUATION WANTED—BY COACHMAN AND gardener; German; single; thoroughly understands his business; good refs. K 393, Tribune.

SITUATIONS WANTED—BY ENGLISH COACHman, married; wife as help or plain cook; abstainer; references; town or country. L 194, Tribune.

SITUATION WANTED—COACHMAN, SCOTCH, married; good driver; understands his duties; sober and obliging; best city refs. L 268, Tribune.

SITUATION WANTED—ENGLISH COACHMAN; best city reference. L 277, Tribune office.

Stenographers.

SITUATION WANTED—STENOGRAPHER AND private secretary; 9 years' commercial and railroad experience; stenographer and general office man; no agencies. Address K 288, Tribune office.

SITUATION WANTED—MALE EXPERIENCED and rapid stenographer and typewriter; age 24; good education; city references. C 144, Tribune.

Miscellaneous.

SITUATION WANTED — ADV. MGR., FORCEful writer, thorough systematizer; 5 years' experience, now with one of the largest firms and advertisers in the country, desires to make a change; would consider proposition for part time. Address K 591, Tribune office.

SITUATION WANTED — NIGHT WATCHMAN; 8 YEARS' EXPERIENCE; A1 REFERENCE LETTERS; FACTORY BUILDING PREFERRED. ADDRESS K 261, TRIBUNE OFFICE.

SITUATION WANTED—SALES OR OFFICE manager, promoter, or executive position, requiring man of versatile ability and experience, technical, commercial, and advertising knowledge. Address O O 549, Tribune office.

SITUATION WANTED — MAN TALENTED would like to go on the stage; first class comedian; talented in Hebrew and German dialect; would like manager or some one to give him a trial. L. NORTON, 4200 Ellis-av.

SITUATION WANTED — EXPERT IN ADVERtising and practical selling plans will devote portion or all of time to any legitimate business requiring a fresh stimulus and increase sales; best credentials. Address F 190, Tribune office.

SITUATION WANTED — AS JANITOR FOR flat building; understand steam boilers, handy with tools; no job too big; $40 per month and flat. Good references. Janitor, 6233 Kimbark-av.

SITUATION WANTED—JANITOR OR ENGIneer; am handy with tools, can do plumbing, and painting; and references. Address 263 E. 39th-st. P. ANDERSON.

SITUATION WANTED—ANY KIND OFFERING chance of advancement, by young man of good education; a hustler; able to use brain; will command attention; excellent refs. L 240, Tribune.

SITUATION WANTED—MIDDLE AGED, HANdy man, quick to catch on; bkpr., steno., and typist; refs.; start $12. K 444, Tribune office.

SITUATION WANTED—CAPABLE YOUNG man, 26 years of age, out of door position; 8 years' business experience. L 273, Tribune.

SITUATION WANTED—YOUNG MAN, 24 YRS., with contractor or firm, idea to learn the business. Address L 234, Tribune office.

SITUATION WANTED—FIRST CLASS AUTOmobile machinist, as chauffeur; can furnish references. Address L 223, Tribune office.

SITUATION WANTED—COLORED BOY, AS waiter; refs. HOSER CLEAVERS. Phone 3071 Green.

SITUATION WANTED—CHAUFFEUR; FIRST class man. Address L 272, Tribune office.

SITUATION WANTED — BY GOOD BARTENDer, young man, 22 years old. K 453, Tribune.

SITUATIONS WANTED—FEMALE.

Bookkeepers and Clerks.

SITUATION WANTED—BY LADY ACCOUNTant of several years' experience; can furnish references as to ability, accuracy, honesty, and rapidity. Address K 447, Tribune office.

SITUATION WANTED—EXPERIENCED D. E. bookkeeper or cashier; salary $10; refs. Address K 435, Tribune office.

SITUATION WANTED — TEMPORARY POSItion as D. E. Bkpr.; thoroughly competent. Address K 567, Tribune office.

SITUATION WANTED—AS BOOKKEEPER OR assistant, and all around office work; refs.; salary $11. Address K 285, Tribune office.

SITUATION WANTED—OFFICE ASSISTANT; capable woman, 29; experienced; references; half week free. SIPTON, 714 E. Ravenswood Pk.

Domestics.

SITUATION WANTED—BY SWEDISH GIRL TO to second work or would do housework without washing or ironing in a small private family. Please call at 332 Wells-st., top flat.

SITUATION WANTED—NEAT COLORED GIRL, good cook, housework; references. Tel. 2837 Douglas.

SITUATION WANTED—COMPETENT WOMAN cook and laundress; city or suburbs. MRS. WATSON, 247 41st-st., 2d flat. No mail.

SITUATION WANTED—AS 1

THE TRIBUNE GIVES WANT ADS THE LARGEST

AUTOMOBILES.

THE GUARANTEED YALE—16 H. P. LIGHT touring car, carrying 5 passengers, $550; speed, 35 miles per hour; 16 h. p. runabout, $650; it is guaranteed during summer season against all repairs. Cars rented. Yale Automobile Co., 1413 Michigan-av. Phone S. 1279.

OBSERVATION CARS. FREIGHT TRUCKS. DELIVERY WAGONS FOR SALE. RENT. CARS STORED.
CHICAGO AUTO SERVICE CO.,
252-264 EAST OHIO-ST.

NEW WATERLESS KNOX. JUST FROM THE factory; model 2, side entrance; best car this make; for sale at a great bargain. Address L H 328, Tribune office.

FOR SALE — OUTSIDE OPERATED WOODS Brougham, mirror-trimmed, very fine; reason for selling, owner abroad. Apply Little Giant Storage Battery Co., 1256 Michigan-av., Chicago.

AUTOS ..... To RENT
H. G. McGAUGHY,
Phone Har. 5198. 540 Wabash-av.

FOR SALE—40 H. P. THOMAS FLYER WITH top; 1905 model; bargain. Apply Little Giant Storage Battery Co., 1256 Michigan-av.

LARGE TOURING CAR FOR RENT, $3 PER hour with drives. Phone Douglas 3235.

BOARDING AND LODGING.

South Side.

3716 WASHINGTON-AV. — LARGE ROOMS, with board; choice locality, near park; golf and tennis; hear station and cable; 12 min. to city; $6 to $10. Hyde Park.

4402 PRAIRIE-AV.—EXCEPTIONALLY LARGE cool light rooms; lavatory; excellent table; one block 6200 Indiana-av. and 43d-st. elevated. Tel. Drexel 6900.

3806 LAKE-AV.—MRS. McMILLEN—LARGE front room with bay window; fine view of lake; also large single room with running water; references required.

107 E. 40TH—KENWOOD HOUSE—LARGE front room, suitable for two young gentlemen; board reasonable; L. Blue 1713.

3427 MICHIGAN-AV., HOTEL WARREN—FINEST location; rooms single and en suite; good board.

THE CRESCENT, 418T AND ELLIS—ROOM AND board, $7 per week and up. The best family hotel in Chicago.

1 E. 21ST-ST.—FINE DOUBLE AND SINGLE rooms, overlooking lake; good service; excellent table; C. R. R. Phone Douglas 2723.

3032 MICHIGAN-AV.—LARGE FRONT AND single rooms, with excellent board. 1132 South.

3416 WABASH — FRONT ROOM; GOOD TABLE; private family; 1 block "L." Douglas 2477.

3510 WASHINGTON-AV.—BOARD WITH ROOM, single or en suite; private bath; L. Cottage Grove.

3030 LAKE-AV.—PRIVATE, UNOBSTRUCTED view of lake; good board; block to 11. Central.

3302 MICHIGAN-AV.—IDEAL SUMMER HOME, single and double rooms; excellent board.

267 MICHIGAN-AV., NR. AUDITORIUM—BEST rooms, table, and references, for refined people.

6230 GREENWOOD-AV., 2D FLAT—LARGE furnished room; phone; use of piano; board.

2063 INDIANA-AV.—LARGE FRONT ROOMS with running water and phone; good board.

4628 CALUMET-AV., FLAT E—ROOMS AND board; modern conveniences; private family.

TO RENT—ROOM, FINE BOARD, JEWISH GENtleman or couple; reasonable. X A 696, Tribune.

5067 LAKE-AV.—NICELY FURNISHED ROOMS; private family; board if desired.

North Side.

16 ASTOR-ST., NEAR DIVISION AND LAKE SHORE DRIVE—MAISON DU NORD, FIRST CLASS FAMILY HOTEL; QUIET; BEST NEIGHborhood in the city; 15 minutes' walk to business; EXCELLENT TABLE. PHONE NORTH 2096.

6219 FULLERTON-BLVD.—BEAUTIFUL ROOMS; excellent table board; fine location for summer; near Lincoln Park. Lincoln 1000.

LARGE, PLEASANT ROOMS WITH BOARD for the summer; one block from lake, Edgewater. Address K 488, Tribune office.

508 DEARBORN-AV.—LARGE, ELEGANTLY furnished rooms; every convenience; superior board; reasonable.

836 DEARBORN-AV. — MODERN FRONT rooms, alcove with private bath, plenty hot water; excellent table; summer rates. Superior.

301 DEARBORN-AV.—EXCELLENT TABLE board; bright and cheerful rooms, with private bath.

615 LA SALLE-AV.—ELEGANT DOUBLE AND single rooms; fine board.

835 CASS-ST.—ROOMS WITH BOARD; GIVE IT a trial.

440 LA SALLE-AV.—REFINED FAMILY, NEAR park; wish four roomers; excellent board.

832 N. PARK-AV.—ELEGANT HOME; FACES Lincoln Park; front rooms; unexcelled meals.

Hotels.

HOTEL DEL PRADO; SELECT FAMILY AND transient hotel; 400 rooms; occupying the entire block between Washington and Madison-ave., Peoria-st. and Park-ave.; rooms have parlor and bedroom with private bath and board for two people, $25 to $40 per week.

THE HOTEL NORTHERN, Illinois Central Express trains to 60th-st. station, 1¼ blocks away; only 12 minutes to city.

HOTEL HAYES, 64TH-ST. AND LEXINGTON-ave., Woodlawn park; 5 minutes' walk to surface lines, and 5 minutes' walk from I. C. 63d-st. station—American and European plan; rooms $4 per week and up; with or without private bath. Telephone 636-637 Hyde Park.

HOTEL WARNER ANNEX — NEWLY COMpleted and ready for occupancy; finely located; 100 rooms; suites, with private baths; rates reasonable; attractive rates; telephone in each suite; finely furnished. Groveland Park and Cottage Grove-av. 4078 GROVELAND-AV. & COBB, Props.

THE NETHERLANDS—
1554 Asbury-av., Evanston, Ill.
Rooms, single or en suite; hot and cold water in each room; private baths; meals if desired. Within short walk of lake; ideal summer home; best service.

HAYDEN HOTEL, 182 E. 26TH-ST.—VISITORS to the city will save money; avoid the noise, dirt, and discomfort of the business center; be stopping at the Hayden; American plan, $1.25 per day, $7 per week; European, 50c to $1.25 day. Take Cottage Grove cars.

HAYDEN HOTEL, 182 E. 26TH-ST.—A COMfortable home, near the lake; residential and transient; best meals and service in city for the price; I. C. and other good transportation; suites and single rooms; homelike. Phone Douglas 1440.

HOTEL HOLLAND, 3RD AND LAKE-AV.— An American and European combination hotel; 300 en suite, with private bath, for two, $16 up; ten minutes from city; I. C. suburban and express. Phone Hyde Park 1022.

OAKLAND HOTEL, DREXEL AND OAKWOOD-blvds.—Am. and European; unequaled location; excellent accommodations; moderate rates. Phone Douglas 448.

THE CRESCENT, 418T AND ELLIS — NEW modern, single rooms, $5 per week; rooms and board, $7; all meals optional; 1 block of lake; best residence district.

HOTEL GEANT, 214 E. 53D-ST.—NEW FAMILY hotel; 2 blocks from I. C. express trains; 10 min. to city; moderate rates. Phone Hyde Park 509.

DEARBORN-AV. HOTEL, DEARBORN AND Chicago-avs.—Rooms from $2 week up; walking distance.

HOTEL BARTEAU, 3800 LAKE-AV.—CLEAN, airy rooms on lake with or without first class board; summer prices.

CONTINENTAL HOTEL, WABASH-AV. AND Madison-st., Chicago—American plan, $2 per day; special rates by the week to regulars.

HOTEL WYCHMERE [EUROPEAN], INDIANA-av. and 18th-st.—The elegant outside rooms; reasonable rates. Tel. 1068 S. MRS. H. FORD, Mgr.

NEW SOUTHERN HOTEL, 37 E. 31ST-ST.— Furnished rooms and unfurnished; all conveniences reasonable.

WEST HOTEL, ROGERS PARK—DELIGHTful location; 1st class summer resort; mod. rates.

Summer Resorts.

MAPLEWOOD BEACH—LAKE MICHIGAN RESORT—75 miles from Chicago, 100 acres finely wooded; excellent bathing beach, golf, tennis, boating; fishing; hotel and cottages; satisfactory table board; cottages 4, 5, and 7 rooms. References in Oak Park, Evanston, and La Grange. Address MRS. DAVID KNIGHT, Sawyer, Mich.

CUNNINGHAM'S HOTEL, BROWN'S LAKE, Burlington, Wis., now open for the season, can take care of a few more guests; good accommodations; rates $10 a week. CUNNINGHAM & SONS.

THE LAKEWOOD—
Boating and fishing. The most unique place on the lake. Good board and an abundance of fruit. J. H. MORGAN, Colona, Mich.

BOARD WANTED.

BOARD—AND ROOM—YOUNG COUPLE, BOTH employed; desire room and board with private family near Wicker Park; no children. L 206, Tribune office.

TO RENT—ROOMS.

South Side.

TO RENT—74 E. 44TH-ST., SINGLE FRONT room, $10 month; breakfast if desired. L. C. trains; refined private family; two adults.

TO RENT—2239 MICHIGAN-AV., NEWLY FUR. all outside rooms, with or without private bath; use of reception room, piano; meals if desired.

TO RENT—BEST ROOMS IN THE CITY, $3 PER week; private baths; meals if desired. The Crescent, 41st and Ellis; 1 block from lake.

TO RENT—2620 CALUMET-AV., FLAT B—Nicely furnished parlors, suitable for 3 or 4 gentlemen; board if desired.

TO RENT—1710 MICH.-AV., ELEGANTLY FURnished rooms; one front with private bath. CAMPBELL.

TO RENT—FURNISHED ROOMS; BOARD OPtional. Phone 1706 Douglas. 3000 Indiana-av., Flat 15.

TO RENT—NICELY FURN. SUITE OF TWO rooms, housekeeping; also single room; all conveniences. 3000 Indiana-av.

TO RENT—MODERN HOME; COOL FRONT room; good board optional to refined people. 3129 Michigan-av.

TO RENT—3 FURNISHED 2D ROOMS; GENTLEman preferred. 3166 Lake Park-av.

TO RENT—FURNISHED ROOMS; HOT AND cold water. 1822 Indiana-av.

TO RENT—LOVELY ROOMS IN ELEGANT PRIvate home; strictly first class. 3026 Michigan-av.

TO RENT—FURNISHED ROOMS; HOT WATER; from $2.50 up. 2001 Michigan-av., Flat A.

TO RENT—3256 GRAND-BLVD., ELEGANT suite or single room; 2d floor; reasonable.

TO RENT—FRONT BEDROOM, $1.50. 3741 Elmwood-av.

TO RENT—PART FURNISHED FLAT; BATH; phone. 3345 Cottage Grove-av., 1st flat.

TO RENT—FINE ALCOVE FRONT ROOM; 1 block from L. 3917 Indiana-av., Flat 1.

TO RENT—ROOMS.

South Side.

TO RENT—MICHIGAN-BLVD. AND 12TH-ST. NEW SOUTHERN HOTEL.
EUROPEAN.
Everything new and up to date.
Electric light, hot and cold water in every room.
Choice outside rooms, $5, $6, $7, and $8 per week.
Rooms with private bath, $10, $12, and $14 per week.
Our popular price cafe for ladies and gentlemen cannot be excelled.
Easy walking distance. Telephone South 262.

TO RENT—5714-16 WASHINGTON-AV., ROOMS furnished to suit; all exposure; bright and clean; very near park, golf and tennis grounds; 3 modern, cosy houses, annexes, east front; yards, porches; excellent home cooking; $6 to $10. Phone Hyde Park 1535.

TO RENT—HANDSOME, COOL, OUTSIDE ROOMS, WITH OR WITHOUT PRIVATE BATH; HOT AND COLD WATER; BEST LOCATION IN THE CITY. PHONE OR CALL AT 2460 CAPE. PHONE SOUTH 461. THE VANCLUSE, 2446 MICHIGAN-AV.

TO RENT — HANDSOME, COOL, OUTSIDE ROOMS, WITH OR WITHOUT PRIVATE BATH; HOT AND COLD WATER; BEST LOCATION IN CITY; FIRST CLASS CAFE. PHONE SOUTH 461. THE VAUCLUSE, 2446 MICHIGAN-AV.

TO RENT—2 FURNISHED OUTSIDE ROOMS for light housekeeping; $20 month; 2 unfurnished, front, $30; steam heat, elevator; all conveniences. 3603 Wabash-av. Phone 609 Douglas.

West Side.

TO RENT—14 YORK-ST., FURNISHED FRONT and back parlors and bedroom, with bath.

TO RENT—641 WASHINGTON-BLVD., VERY clean, well furnished rooms.

North Side.

TO RENT — 5 COZY FURNISHED, STEAM heated housekeeping rooms in private family; $18 per month to permanent adults. 714 North Park-av., ½ block from Lincoln Park cars. Phone 1629 White.

TO RENT—NICE, LARGE, COOL ROOM; NEW furniture; running water; excellent bath; large closet; reasonable. 244 Schiller-st.

TO RENT—NICELY FURNISHED ROOMS, single or double, at 51 Lake Shore-drive. 96 Walton-pl. Phone 892 Black.

TO RENT—HIGH CLASS ROOMS, EN SUITE OR single; breakfast if desired. 547 La Salle-av., near Schiller.

TO RENT—NICELY FURNISHED FRONT PARlor; also large second floor front room; reasonable. Address L 161, Tribune office.

TO RENT—FURNISHED ROOMS; BATHS. Also 3 or 4 unfurnished rooms; $1.75; double, $3; short walking distance. 326 Indiana-st.

TO RENT—TWO FURNISHED CONNECTING rooms for light housekeeping; porch, running water, phone. 1106 No. Park-av.

TO RENT—588 LA SALLE-AV., COMFORTABLE front room, steam heat, private family. 3d floor.

TO RENT—74 MAPLE-ST., HIGH CLASS MODern rooms.

TO RENT—42 CEDAR-ST., NR. LAKE, LIGHT, nicely furnished rooms; State-st. electric.

TO RENT—293 OAK-ST., FURNISHED LARGE front parlor; also single room; phone.

TO RENT—354 E. ERIE-ST., APARTMENT 5—Newly furnished rooms; walking; phone.

TO RENT—369 ELM, COR. DEARBORN-AV.—Beautiful front parlor room; modern; gentlemen.

TO RENT—29 ROSLYN-PL., SMALL FRONT room; private residence; half block Lincoln Park.

TO RENT—PRETTY ROOM IN REFINED family; walking distance. 443 La Salle-av., Flat 2.

Suburban.

TO RENT—FRONT ROOM, FOREST-AV., WILmette; $5 week. P. O. Box 54, Wilmette.

Miscellaneous.

TO RENT—ROOMS (INFORMATION CLEARing House)—Growing bigger and better all the time; this is our history in brief; eight years since we began operations; the reason for the continuousness of its kind in the west; its marvelous growth is proof that we must be rendering satisfactory service. $10. Cream, crash linen suit, size 38, 40, $10. Address L 173, Tribune office.

TO RENT—HANDSOME, COOL, OUTSIDE ROOMS, WITH OR WITHOUT PRIVATE BATH; HOT AND COLD WATER; BEST LOCATION IN THE CITY. PHONE OR CALL AT 2460 CAPE. PHONE SOUTH 461. THE VANCLUSE, 2446 MICHIGAN-AV.

TO RENT — HANDSOME, COOL, OUTSIDE ROOMS, WITHOUT WITHOUT PRIVATE BATH; HOT AND COLD WATER; BEST LOCATION IN CITY; FIRST CLASS CAFE. PHONE SOUTH 461. THE VAUCLUSE, 2446 MICHIGAN-AV.

TO RENT—2 FURNISHED OUTSIDE ROOMS for light housekeeping; $20 month; 2 unfurnished, front, $30; steam heat, elevator; all conveniences. 3603 Wabash-av. Phone 609 Douglas.

WANTED—ROOMS.

WANTED—TO RENT—3 FURNISHED ROOMS (with bath) for light housekeeping; neighborhood within 40 minutes of city hall; references furnished; give particulars. Address L 170, Tribune office.

WANTED—TO RENT—BY GENTLEMAN; FUR. room, where there is roommate. Q V 46, Tribune.

BOATS, YACHTS, ETC.

ILLINOIS PRINCESS LAUNCH, $150. Complete with engine. Bargains that will interest you. Call up or write us.
Illinois Boat Mfg. Co. (not inc.), Room 315, 40 Dearborn-st. Phone Central 2678. Seattle 5503.

FOR SALE—LAUNCH, 40X8. GASOLINE. Capacity 1,300 miles, toilet room, etc. R. WILSON, 103 Stevenson-st., Pullman.

BUFFALO GASOLINE MARINE MOTORS ARE reliable; prices low. Send for catalogue. H. Bullock & Co., Manhattan Bldg., Tel. Har. 4782.

BUILDING MATERIAL.

FOR SALE—MILLIONS OF FEET OF 2D HAND lumber, practically new, free of nails; all sizes; also 5,000 doors, windows, blinds, sashes, bath tubs, radiators, piping, valves, boilers, and engines, etc. Main salesroom and yard, 36th and Wentworth-av. Phone South 1584.

S. KRUG, 167 Dearborn-st.

BUSINESS CARDS.

THE PAGE WOVEN WIRE FENCE CO. MANUfactures fences for all purposes. Prices from two cents per running foot. Half dollar specimen book and lawn; ideal summer home; best service.

BILLIARD AND POOL TABLES, ETC.

FOR SALE—SECOND HAND BILLIARD AND pool tables; print; 2 tables with privilege of buying. The Brunswick-Balke-Collender Co., 263 and 265 Wabash-av.

BICYCLES AND BICYCLE GOODS.

WANTED—50 GOOD SECOND HAND WHEELS at once for country orders; bring wheels and get our cash offer. Mead Cycle Co., 1243 Wabash-av.

BUSINESS CHANCES.

WILL YOU DEPOSIT ONE DOLLAR OR MORE weekly for 5% and proportionate share of profits, about 6% guaranteed by million dollar corporation? Information at interview. Address K 437, Tribune office.

WANTED—MAN WITH $500 TO JOIN ME IN A transaction yielding 100% profit in ninety days. I will put up $500 myself; equal amount; safety of principal guaranteed; highest references. Address K 574, Tribune office.

BUSINESS MAN WITH $20,000 CAN SECURE ¼ interest in established manufacturing business now paying 30% on money invested and salary of $2,500 yearly; tangible assets $48,000. Address K 573, Tribune office.

HAVE GOOD MANUFACTURING BUSINESS, plenty orders; need $5,000 to $10,000 to get out the goods, and services of honorable man; excellent profits. $2,000 or ¼ interest. Address K 575, Tribune office.

GROUND FLOOR OPPORTUNITY TO INVEST from $100 to $1,000, in gold mining property, under secure conditions, having almost inexhaustible supply of quartz, with immense profit possibilities, wholly stripped of risk element. L 276, Tribune office.

FOR SALE—WELL ESTAB. FAIR STORE, PINE china, glassware, toys, notions, cutlery, household utensils, etc.; fine trade in fine neighborhood; 10 years in one spot; sell cheap; no fakers or speculators; cash; money talks. K 295, Tribune.

STOCK FOR SALE IN DOWNTOWN HOTEL; owner leaving city. MR. HALL, 140 Dearborn-st.

LUNCHROOM AND RESTAURANT FOR SALE; nice place; high class trade; very profitable; easy competition; small investment; genuine sickness; any reasonable offer; suburban. K 586, Tribune.

FOR SALE—COOK COUNTY RIGHTS HIGH grade, quick selling specialty; absolutely no competition; big profits. CASTLEMAN & CRISP, Hotel Monterey, 11 to 1 and 5 to 6.

HAVE CLIENTS FOR GOOD STOCK OR BOND issue. We buy sound securities. Commission only. W. H. TODD & COMPANY, 112-114 Dearborn-st.

WANTED—$12,500, 5 YEARS, 6%; SECURITY, first mortgage on 240 acre farm and coal mine near Boulder, Colo., worth $30,000.
DR. HALL, 140 ADAMS-ST.

I HAVE FINE OFFICE IN CHAMBER OF COM., stenographer, telephone, etc., and some time, that I would like to use in developing some meritorious proposition. Address L 024, Tribune office.

FOR SALE—$1,500 TAKES HIGHEST CLASS restaurant outside of White City, completely furnished, new, elegant; principals only; best reasons. Address O W 84, Tribune office.

FOR SALE—FINEST DELICATESSEN AND bakery on South Side; fine neighborhood; cash trade; all you can handle; $2,200 required. Address L 255, Tribune office.

$800—AN ESTABLISHED CHICAGO FIRM IN special merchandise business wants young man to take charge and manage St. Louis office; good for $2,500. Address L 219, Tribune office.

WANTED—WELL ESTABLISH'D NORTH SIDE millinery would like first class dressmaker to take part of store; everything furnished and ready for business. Address L 244, Tribune office.

ENTIRE STOCK OF GROCERIES AND FIXtures for sale with good trade. Inquire of Mr. Griffiths with John A. Tolman Co., 4 Lake-st.

THOROUGH BUSINESS INVESTIGATIONS, IN corporations, systematizing my specialty. H. F. SPENGLER, Auditor, 1461 Monadnock.

SOUTH DAKOTA CHARTERS OBTAINED; lowest rates; no incorporators organized; stock guaranteed. J. MOFFITT, 1614 Unity Bldg.

STOCK CERTIFICATES, BONDS, SEALS. THE Interstate Corporation Record. Central 1435.

J. W. MIDDLETON & CO., 107 Dearborn-st.

GOOD PAYING BUSINESS. SALOON AND SUMmer garden, for sale; owner wants to retire. Inquire at THOMAS MORAN'S place, 114 Randolph.

PARTNER WANTED—$500. CAN MAKE $20 A day as long as he lives; no fake. Call on DR. SANFORD, Room 60, 88 Washington-st.

FOR SALE—CONFECTIONERY, STATIONERY, and cigar store. 463 W. Taylor-st.

INVENTOR WANTS PARTY WITH MONEY TO assist him. Address K 454, Tribune office.

FOR SALE—PRICE $460, CANDY STORE WITH soda fountain. 397 E. 42d-st.

FOR SALE—OR EXCHANGE—THE CENTRAL Hotel, Onarga, Ill. Address R B 26, Tribune.

DELICATESSEN, BAKERY; CHEAP RENT; worth $500; sacrifice $350. 536 W. 12th-st.

BUSINESS CHANCES.

IF YOUR PROSPECTUS
is planned, written, illustrated, and printed by us it will do its work well. We are specialists in business literature.
MUNROE & SOUTHWORTH,
Phone South 811. 1222-1228 Wabash-av.

MAN WITH $5,000 TO $10,000 CAN SECURE large interest in highly profitable mfg. concern. We control new process, reducing cost of production of staple necessity 75%; enormous demand; expert of international reputation in charge of factory. Careful investigation solicited. Address K 576, Tribune office.

FOR SALE—AN ADVERTISING DENTAL OFfice doing a good business, but must be sold within the next ten days; best location in the city; will sell at a reasonable price. Do not answer this unless you are in a position to do business. Do a yearly business of $20,000. Address L 247, Tribune office.

FOR SALE—OR RENT—A GOOD FOUNDRY and machine shop within 100 miles of Chicago; foundry 25x70; machine shop 50x100; shaper, lathe, woodworking tools; foundry has a 5 ton cupola and space allotted for an increase to double its capacity. Address W. J. G., L. X. 891, Tribune office.

BUSINESS CHANCE—MAN WITH $5,000 CAN secure half interest in an established business in Indianapolis that will pay $5,000 a month profits; can show figures for what I say; best reasons for wanting partner; best of references required; there is a chance of lifetime for right party. Address Postoffice Box 364, Indianapolis.

FOR SALE—CHICAGO CITY EXPRESS; INCORporated; established 1892; 300 regular customers; 3 vans, 4 wagons, 6 horses; will complete equipment; business last year over $7,000.
DOWNING & CASE, Paw Paw, Mich.
Chicago address, 84 Adams-st.

IF YOU ARE SEEKING CAPITAL FOR ANY meritorious enterprise don't fail to get our free booklets and plan for marketing stock and bond issues. Corporations organized; charters secured. American Corporation and Securities Co., 13th Fl. Rector Bldg., Chicago.

ARE YOU IN NEED OF CAPITAL? WE ARE in a position to furnish capital for meritorious enterprises; corporations organized and financed; charters procured in any state; we buy sound securities or sell stocks and bonds on commission basis. KAATZ CO., 501 Tacoma Bldg., Chicago.

AM IN POSITION TO LEND MONEY TO MANufacturing concerns at low rates; have unequaled facilities for promoting corporations. Those who wish to reorganize or to increase their capital will do well to investigate; I deal only with principals. Address K 228, Tribune office.

FOR SALE—STOCK IN RICHLY FURNISHED downtown hotel; unusual opportunity for safe, idle money. THE WM. HALL CO., HARTFORD BUILDING.

WANTED—SUPERINTENDENT OF A SUCcessfully established secret service corporation, having branch office in cities of the United States; must be able to invest at least $2,000. Address F. O. Box 370, Chicago, Ill.

LEGITIMATE ENTERPRISES FINANCED, corporations organized, charters procured in any state, stocks and bonds sold on commission basis.
Federal Securities Co., 508, 84 La Salle-st.

CLAIRVOYANTS.

MME. DERMOND, CLAIRVOYANT AND FRANCE MEDIUM—TRUTHFUL IN HER PREDICTIONS; BRILLIANCE IN HER ADVICE. Every secret in your life is revealed. Tells you how to overcome all your troubles and be successful in love and business affairs. Letters answered. Price within the reach of all.
3614½ WASHINGTON-BLVD.

$5.00 READINGS FOR $1.00—PROF LEON
1831 Michigan-av., near 18th-st.
Clairvoyant, palmist. Advice on all affairs, love, courtship, family affairs. Phone Calumet 7039.

CLOTHING, FURS, ETC.

IMPORTED MODEL CREAM BROADCLOTH evening coat, size 38, $25. New elaborate style brown taffeta redingote suit, size 40, $20. Child's elegant imported coat, size 6. Parmette coat, new style, $10. Cream crash linen suit, size 38, 40, $10. Address L 173, Tribune office.

FURS STORED, REMODELED, REPAIRED, made to order. Frankel, designer and furrier, formerly with Chas. Stevens & Bros., 93 E. Washington-st. Tel. Market 1229. Will send for them.

CLEANERS AND DYERS.

MANHATTAN STEAM DYE WORKS—
Altering, Repairing, Cleaners and Dyers.
1373 W. Madison-st. Phone Seeley 784.

AUG. SCHWARZ, LADIES' AND GENTS' GARments; 3 stores, 158 Illinois-st., 126 Dearborn-st., 539 W. Madison-st. Tel. Main 3520.

COOK & McLAIN, DEARBORN-ST. PHONE Main 3047. 44 and 56 39th-st. Phone Oak. 539. 554 W. Madison-st. Phone Monroe 115.

DAVID WEBER, THE EXPERT
3523 State-st. BRANCHES: 116 E. 43d-st., 22d-st. and Michigan-av. Phone Douglas 794.

COWS, BIRDS, DOGS, ETC.

PARROTS, GUARANTEED TO TALK, $3.50 each; canaries, $2; guaranteed singers; birds and dogs of all kinds. E. C. VAHLE & BRO., 45 State.

FOR SALE—JACOBINS, HOMERS, DRAGOONS, pigeons, rabbits, chickens, fancy fowls, tailor tumblers. COOLY, 407 Loomis-st. Call Sunday.

CAST-OFF CLOTHING.

H. STARR, 367 S. STATE. PHONE 3686 HARRIson, pays highest cash price for ladies' and gents' cast-off clothing. Phone Harrison 3961.

H. S., 474 N. CLARK-ST., PAYS THE HIGHEST price for ladies' and gentlemen's castoff clothing. Phone 3961 Dearborn.

CANDIES.

CONFECTIONERY, FINE BONBONS, AND chocolates, famous throughout the United States. Send for wholesale and retail catalogue.
C. F. GUNTHER, Confectioner. 212 State-st.

DRESSMAKING AND MILLINERY.

SUMMER RATE—A BIG INDUCEMENT IF YOU make your application now. Lady's diamond set watch and chain or solitaire ring free in dressmaking, or millinery. Our dress patterns will make your summer's dressmaking easy. Personal instruction free. McDowell School, 78 State-st.

VALENTINE'S SELF-CALCULATING SYSTEM is the latest invention in cutting; do not fail to examine it before going elsewhere; patterns cut to order. SCHOOL, 753 Wells-st.

MADAM HUNT'S MILLINERY SCHOOL—BEST in city; positions furnished; indorsed by leading wholesale houses. 1201 Masonic Temple.

CLASS NOW OPEN TO TEACH FINE MILLINery; positions guaranteed in fall. Ryan Parlors, Suite 1101 Stewart Bldg., 92 State-st.

EXCURSIONS AND TRAVEL.

LOW RATES TO ST. PAUL, SEATTLE, DENver. 10,000 other points. A. J. Geis, 203 Clark-st.

FINANCIAL.

SALARY LOANS—
SALARY LOANS
MADE WITHOUT ANY SECURITY.
Every man and woman in Chicago can get all the money they want on their SALARY NOTE. NO INDORSER necessary. Get our rates first; STRICTLY CONFIDENTIAL. NO ONE REFUSED MONEY. MASON INVESTMENT CO., 134 Monroe, Room 502, corner Clark. Tel. 3516 Cent. PRESENT THIS AD. IT IS GOOD FOR MONEY.

JUST AS AT A BANK—YOU CAN BORROW MONEY AT 6% on small or large sums, payable as convenient. Merchants' ACCOUNTS bought. Rents and notes discounted. Money for taxes etc., YOU can also, if employed, get money quickly. LADIES of reputable family easily borrow on their own name. Offices in 20 cities; private offices, 905-215 Dearborn-st. F. N. PECK.

SALARIED PEOPLE CAN HAVE ALL THE MONEY they want. QUICK, CONFIDENTIALLY. OTHER terms paid back in EASY PAYMENTS. Low rates. Collateral loans negotiated. NATIONAL GUARANTY CO., R. 203 Temple Court Bldg., 225 Dearborn-st.

SALARY LOANS! SALARY LOANS! SALARY LOANS! REASONABLE RATES; CONFIDENTIAL TREATMENT WITHOUT NOTICE TO YOUR EMPLOYER. 610, 162 CLARK-ST.

$10 UPWARD LOANED SALARIED PEOPLE—NATIONAL FINANCE CO.,
R. 451, 108 La Salle-st. Open till 6 p. m.
South Chicago Branch, 9215 Commercial-av.

MONEY FOR YOU ON YOUR SALARY; QUICKly, confidentially, easy, and low rates.
EQUITY FINANCE CO., 716, 218 La Salle-st.

SMALL ACCOMMODATION LOANS; FAIR treatment and consideration to square people.
LANGLEY, Room 741, 79 Dearborn-st.

MONEY LOANED SALARIED PEOPLE WITHout security; easy payments. Offices, 51 principal cities. Employers' Credit Co., 128 La Salle-st.

LOANS TO SALARIED PEOPLE WITHOUT SEcurity; LOW RATES; easy payments; confidential treatment. R. 607, 218 La Salle-st., 6th floor.

TO LOAN—$2,000 TO $7,000 ON IMPROVED city or suburban real estate; no agents. Address J 154, Tribune office.

LOANS—TO EVERYBODY ON SALARIES, FURniture, cheap. Suite 40, 119 and 121 La Salle-st.

PRIVATE PARTY LOANS ON SALARIES, FURniture, etc.; cheap; quick. 702, 185 Dearborn-st.

HOUSEHOLD GOODS.

MONEY SAVING REFRIGERATORS.
Does your refrigerator "eat up" the ice? Aren't you tired of having the onions taint the milk? Aren't you tired of having to put food in with the ice to keep it properly? Get an "Alaska" and get rid of your troubles and excessive ice bills. Call in or call up and let us tell you why. Prices nice.
We have all the hot weather helps in the hardware line in great variety. Electric fans for the home or office; $10 buys the best. Get catalogue.
ORR & LOCKETT HARDWARE CO.,
Phone Central 4548. Auto. 8589.

SEE OUR AD UNDER STOCKS AND BONDS. Any reasonable bid entertained on any mining, oil or industrial stock. Bid us before buying. MARK T. LEONARD & CO., Stock Brokers, 1001 Stock Exchange.

GET OUR PRICES, BUYING OR SELLING, Mining, Oil, and Inds. Stocks.
D. M. BELL & CO., 145 La Salle-st., Chicago.

GET OUR QUOTATIONS ON ANY STOCKS YOU contemplate buying or selling. B. H. SCHEFFELS & CO., Brokers, Suite 901-902 Rector Bldg.

WANTED—FIRST CLASS STOCK SALESMAN for high grade oil proposition. Address L 241, Tribune office.

AN EXCELLENT PROPOSITION FOR INVESTors. LILJEGROM & CO., 814 Cable Bldg.

FOR SALE—ILL. PEAT FUEL; BEST OFFER takes it. Address L 218, Tribune office.

MISCELLANEOUS.

MISS STANLEY, 56 CONGRESS-ST., NEAR WAbash-av., facial and scalp treatment.

HORSES AND CARRIAGES.

HORSES AND CARRIAGES.

FOR SALE—AT HALF THEIR VALUE, FROM PRIVATE STABLE, ACCOUNT DEATH OF OWNER.
1 Passenger Country Club Wagon.
Opera Bus.
Large Brougham.
Stanhope.
Cabriolet.
Four-in-hand Harness.
All in perfect condition, made by C. Stone & Sons. Also, one team coach mares and one bay cob, very handsome. Address
WALTER O. HILL, 880 N. Ashland-av.

JUST RECEIVED—LARGE ASSORTMENT OF new style, up to date stanhopes, runabouts, surries, cabriolets, driving wagons, station wagons, and business wagons. Special bargains offered on these goods during this week; credit extended to responsible parties; all work guaranteed to be strictly first class and second to none in the city; special prices offered on our large line of delivery and laundry wagons.
REGINA WAGON AND CARRIAGE CO.,
355-361 Wabash-av.

FOR SALE—FOR CASH ONLY, A BARGAIN guaranteed sound, gentle driving horse; 16 hands, weight 1,150, color roan, with latest pattern handsome runabout and gold mounted harness, robe, etc.; will not sell separate. Address L 240, Tribune office.

ALWAYS ON HAND, 150 TO 200 HEAD OF heavy, draft, express, coach, saddle, and farm horses and mares; horses guaranteed for 30 days. ABE ELLER & SON, 22-24 North Center-av., near Milwaukee-av. Phone Monroe 1006.

$165 BUYS WELL MATCHED BLACK TEAM, 2,800 lbs; 9yo, chunky horse, 1,350 lbs; also double and single harness and single harnesses; one double and single truck; best hauling outfit, must sell. 917 Fulton-st., near Western-av.

CALL UP MONROE 1783 IF YOU HAVE A horse to sell and will take first class horseshoeing for the same. DAN McCARTNEY, Expert Shoer, 201 W. Van Buren, will do business with you.

FOR SALE—LIVERY STABLE, CLEARING $300 a month. Reason for selling, cannot look after it myself. Address L 250, Tribune office.

CAN BE BOUGHT CHEAP, A NEARLY NEW, cutunder, rubber tire family surrey and trap; either one must be sold. 3836 Prairie-av.

$145 BUYS CHUNKY TEAM, WEIGHT 2,700, and double harness; lost hauling. 917 Fulton-st., near Western-av.

INSTRUCTION.

STUDY MEDICINE—
WHERE you can earn your way and get the best. Begin now and be a all-year-day and evening classes. Half rates to degree students. Natural quiz system, enabling student to double the ordinary amount of work. Send for 100-page catalogue. L. D. ROGERS, A. M. (D. U. '82), M. D. Registrar. NATIONAL MEDICAL UNIVERSITY, 1851-53 W. Madison-st., Chicago.

BARBERING, HAIRDRESSING, MANICURING, Facial Treatment, Chiropody, or Electrolysis taught quickly; advantages of free clinic; careful instructions, lectures, etc.; few weeks completes; illustrated catalogue free. Call or write. Moler College, 435 Wabash-av.

LEARN DERMATOLOGY FROM DR. PRATT. The greatest money making business of the 20th century. Hours, 8 to 8 daily, 9 to 4 Sundays. 147 State-st., Chicago.

IN 40 TO 60 DAYS MRS. LENA WHITE GUARantees to make you an expert stenographer and typewriter or refund your money. WHITE'S COLLEGE OF SHORTHAND, Masonic Temple.

THE BERLITZ SCHOOL OF LANGUAGES, AUDITORIUM BUILDING.
NO OTHER BRANCH IN CHICAGO.
School open all summer. Trial lesson free.

DRAFTSMEN—GREAT DEMAND; LARGE SALaries; prepare quickly; evening instruction; enroll now; Chicago Technical College, Athenæum Bldg., 26 Van Buren-st.

LEARN "ART OF ENGRAVING," POSITION guaranteed. Jewelers' School of Engraving, est. 1880. 1104 Heyworth Bldg., Madison and Wabash.

OUR EVENING SCHOOL CONTINUES ALL summer. SHORTHAND, COLLEGE OF SHORTHAND, Schiller Bldg., 109 Randolph-st.

TELEGRAPHY—COME, EARN WAGES WHILE learning; you cannot learn in so-called schools, U. E. Tel. Company, 88 La Salle-st., Room 32.

LEARN DERMATOLOGY FROM DR. PRATT. The greatest money making business of the 20th century. Hours, 8 to 8 daily; 9 to 4 Sundays. 147 State-st.

WANTED—PRIVATE PUPILS IN GRADE OR high school branches by high school principal. 2728 Wabash-av., Flat 21.

SHORTHAND TOUCH TYPEWRITING BUSIness courses. Gregg School, 151 Wabash-av.

SUCCESS SHORTHAND SCHOOL, 79 CLARK-st. Day and evening. Instruction by experts.

SINGING, DANCING, DRAMATIC ART, ETC. 127 La Salle-st., Madison. Miss Frances Lee.

BOXING, WRESTLING, PHYSICAL CULTURE and baths. Prof. Harry Gilmore, 35 E. Adams-st.

LEARN MILLINERY AND D

2 CENT MORNING CIRCULATION IN THE WORLD.

REAL ESTATE—SUBURBAN.

FOR SALE—AT KENILWORTH.
15 acre tract at Kenilworth station, on the Chicago and Northwestern railroad. This property is well situated for subdivision, adjoining fine residence property. For price and terms apply to
W. D. KERFOOT & CO.,
85 Washington-st.

FOR SALE—NOT SHACKS, BUT HIGH GRADE HOMES, in CENTRAL OAK PARK; ALL DIFFERENT; Yaryan hot water heat; waxed oak floors; 8 BEDROOMS; elegant electric fixtures and mantels; massive fireplaces; large porches; for quick sale; $1,000 down. Leave Lake-st. car to Oak Park-av., 200 to 244 Wesley-av. 251 N. CENTRAL AV. O. P. 60 FT. LOT. $1,750.

FOR SALE—
LAKEWOOD, ¼ BLOCKS, $750 TO $1,125.—
Only cash, $10 mo. 50 min. downtown—
Fine, adjoining Desplaines River; beautiful trees.
LAKEWOOD, 92 La Salle-st., Room 45. Main 3164.

FOR SALE—BEAUTIFUL BUILDING SITE ON north lake shore; riparian rights; bluff 90 feet; frontage on lake and street 270 feet; depth 500 feet; six blocks from Glencoe station, 35 minutes from city; 10 blocks from Skokie Golf club; water, sewer, electricity, gas.
T. E. FRENCH, Jno. V. Farwell & Co. Main 247.

FOR SALE—CHEAP; CORNER AT HOLLYwood near Riverside, for one-third original cost; $2,000 down and $10 per month; double lot vacant. WHITESIDE & WENTWORTH, 140 Dearborn-st.

FOR SALE—BIG SNAP—7 ROOM DETACHED brick residence, Shelby-av., Hyde Park; easy payments. APPLETON BROS., Tacoma Bldg.

REAL ESTATE—SUMMER RESORTS.

FOR SALE—80 ACRES, ONE MILE FROM PAW Paw; good 7 room house, large barn, windmill, 8 acres grapes, maple shade entire front. It's a genuine bargain.
DOWNING & CASE, Paw Paw, Mich.

FOR SALE—LAKE GENEVA: SMALL BUT ELegant lake shore home; absolutely complete; less than half price; no trade; no agents; cash only. Address K 187, Tribune office.

REAL ESTATE—FARM LANDS.

FOR SALE—WHY THE WOMEN FOLKS LIKE NORTH DAKOTA.

"Mercy me! Way out there" are the first words of the eastern woman when her husband spends a few days in her old home. After that she is always more enthusiastic than the men folks. SHE likes to see more than one kind of crops grow without too much heart breaking worry. SHE likes to breathe the pure air of a fine climate. SHE likes to know that her rich land is underlaid with coal and has plenty of good water. Then she visits the neighbors and finds them earning a fortune. Then people finds plenty of good schools for her children—good stores where everything is sold at moderate prices. Better than all that, the farm is four times bigger than it was back east, and the land is better. Come out with us to North Dakota, the land of amazing sunshine, where the land will grow all kinds of crops and where the grass will support all the cattle you can afford to buy. Come in now and get ticket for the big excursion Tuesday. WM. H. BROWN COMPANY, 131 La Salle-st., Chicago.

FOR SALE—
OUT THEY GO.
OUT THEY STAY
A fine homestead in North Dakota, adjoining 160 acres of timber, for sale; close to town; only $12 per acre. Wheat, oats, corn, flax, alfalfa, potatoes, all yield big; easy crops, while the stock already thickly populates the natural grass. Big exc. Tuesday. For tickets and maps ask WM. H. BROWN COMPANY, 131 La Salle-st., Chicago.

FOR SALE—WE MUST SELL AT ONCE. ACCT. FINANCIAL DIFFICULTIES.
1,720 acres rich farming lands, Marinette Co., Wis., with 1,000,000 ft. saw timber, on Soo Ry. and Menominee river; will cut into small tracts or stock farms. Write at once for prices.
PINCH & SELLERS LAND CO., Owners, Green Bay, Wis.

FOR SALE—FARM OF 80 ACRES IN THE FAmous Yazoo Valley, Issaquena Co., on railroad; rich, high land; last year's crop, 30 bales cotton and 800 bu. corn per acre. $30 per acre cash. C. First National Bank Bldg.

FOR SALE—$1,600 TAKES 20 ACRES NEAR city, house, barn, chicken house, stock. DE COURSEY & SON, 324 W. 63d-st. Phone Wentworth 34.

FOR SALE—$95 ACRES TEXAS; HIGHLY IMproved; $12 per a. worth $30. A. L. THOMPSON, 739-159 La Salle-st.

FOR SALE—GOOD FARMS, CHEAP, $10 TO $25 per acre. Write for list. Illinois Trust and Investment Co., Muskogee, I. T.

REAL ESTATE—COUNTRY.

FOR SALE—200 ACRE FARM—
Located on the Joliet and Lockport road, one mile and a half from the city limits of Joliet, and three miles from Lockport, on the south side of the east-half mile from the Desplaines River and the great Drainage Channel, opposite the new dam, which will develop twenty thousand horse power.
The location is sightly and commands a grand view of the Desplaines Valley, including Joliet and Lockport. The land is first class farming land, and also has future possibilities for subdivision purposes in connection with the utilization of the great water power being developed opposite.
The improvements consist of two good farmhouses, two large dairy barns, corn cribs, good wells, good wood lots. Rental, $1,200 per annum.
Taken altogether this is a fine proposition for a country home or for a gentleman farmer. Several three acre grove located in the southeast corner on the highway, a beautiful location for another home. It has a good income and independent capacity (having two tenants), and also prospects of a large increase in value.
This farm has all advantages in location and future prospects, can be bought for a little more than current prices for farm land.
MUNGER BROTHERS,
JOLIET, ILLINOIS.

FOR SALE—40 ACRES, GOOD 7 ROOM HOUSE, cellar, variety of fruit bearing, spring in pasture, or will exchange for part cash.
Chicago address, 84 Adams-st.
DOWNING & CASE, Paw Paw, Mich.

FOR SALE—IN SOUTHERN ALABAMA—A country home and 480 acres virgin pine timber land; admirably adapted as a hunting preserve or country club; not cheap. Address N A 302, Tribune office.

FOR SALE—22,000 ACRES TIMBER LAND, including 2,000 acres cleared, $60 capacity per acre; splendid farm land when timber is out; located at Satima River, Louisiana; will sell $6.50 per acre. A. F. MEDEATH, 99 E. 77th-st.

FOR SALE—3,000 ACRES GENERAL FARMING land in Michigan; 30 miles from belt line; choice level land; not a waste acre. L 165, Tribune office.

REAL ESTATE—MISCELLANEOUS.

FOR SALE—WILL SELL AT A GREAT SACRIfice 50,000 shares stock in Colorado mine; fine proposition to make money. K 254, Tribune office.

FOR SALE—OR EXCHANGE—FOR FARM OR unincumbered property, 15 lots in Hinsdale; fine location; best transportation. K 258, Tribune.

FOR SALE—A GREAT SACRIFICE ON $12,000 claim, carrying 6 per cent interest; perfectly secured; best legal opinion. K 233, Tribune.

FOR SALE—FOR CASH—WILL SELL 40,000 shares oil stock in the best location in Kansas. Address K 253, Tribune office.

REAL ESTATE WANTED.

WANTED—WE HAVE A SPECIAL FUND OF $500,000
with which to buy Chicago real estate. Send us description of your property, name your price. We buy it if price is reasonable. Deals closed quick.
FRED'K H. BARTLETT & CO.,
100 Washington-st.

WANTED—WEST SIDE IMPROVED PROPerty; we have cash buyers and can make quick sale; send full description. COHEN, 315 Jefferson-st.

WANTED—CHOICE VACANT FOR A1 INCOME property paying 10% net. Also desirable flats for investment or vacant West Side property. S. SCHAFFNER & CO., 1204, 134 Washington-st.

WANTED—WILL PAY CASH FOR BARGAIN IN 6 or 8 flat brick.
G. P. SCHULTZ,
163 Randolph-st.

WANTED—SMALL HOME AND CASH. NORTH OR NORTHWEST. FOR MODERN 6 FLAT; stream; rent $2,680. Address D 460, Tribune.

WANTED—WE PAY CASH FOR IMPROVED south side bargains and close deals in 5 days.
W. H. BOWERS & CO., 3507 Indiana-av.

WANTED—WILL BUY A BARGAIN, NOT OVER $15,000, in small store or flat property on South side, cross town car lines. N A 443, Tribune office.

WANTED—TO BUY A FIRST CLASS DOWNtown lot, not over $500,000. N A 442, Tribune.

REAL ESTATE TO EXCHANGE.

FOR EXCHANGE—RIPE 10 ACRE TRACT—for corners; choice suburb, electric and steam cars; $15,000 for quick deal; will make equitable trade for small flats or houses, reasonably income-bearing. F. HECHT, 804, 118 Dearborn-st.

FOR EXCHANGE—SMALL HOME, CLEAR, SO. OR Southwest Side, worth about $4,000, for equity in 6 or 8 flat brick; rents $1,440; mtge. $6,500, 5%; 5 years. Lock Box 1, Station B.

FOR EXCHANGE—2 FLAT, BRICK, 4 AND 4 rooms, near Lincoln-av., modern; price $3,000; equity $1,500; will take good vacant lot.
WM. ZEUTELL, 1001, 155 La Salle.

FOR EXCHANGE—I WILL GIVE CLEAR VAcant lot for $7,000 equity in six flat bldg.; must be cash. Address L O 213, Tribune office.

FOR EXCHANGE—SIDE 9 RM BRICK RES; hot water heat; inc. $1,200; not clear vacant. Owner, F. D. CALLAN & CO., 145 La Salle-st.

FOR EXCHANGE 6% TEN YEAR BONDS FOR apartment property. K 257, Tribune.

REAL ESTATE LOANS.

MONEY TO LOAN ON CHICAGO AND SUBURban real estate; repayment monthly.
SHELDON & CO., 34 Clark-st.

MONEY TO LOAN ON CITY AND SUBURBAN real estate at lowest rates.
E. S. WEART & CO., 115 Dearborn-st.

MONEY TO LOAN AT LOWEST RATES ON IMproved Chicago real estate; security must be good.
EDWIN E. KNIGHT & CO., 99 Washington-st.

CHARLES S. FOSTER, 99 WASHINGTON-ST., (Tacoma Bldg.) fund to loan at lowest rates on Chicago real estate.

REYNOLDS & ROSE,
522 TRIBUNE BUILDING.
Make loans on Chicago real estate at lowest rates.

MONEY TO LOAN ON REAL ESTATE. 5 per cent gold mortgages for sale.
C. C. TURNELL, 1111 Marquette Bldg.

WM. D. COBB & CO., 107 DEARBORN-ST.—Money to loan on mortgages at lowest rates.

JOHN E. COLNON & CO., 90 WASHINGTON-ST. Loans on real estate; best terms; no delay. We pass on security. Building loans a specialty.

MONEY TO LOAN AT CURRENT RATES ON Chicago improved real estate. FRED MILLER, s. e. cor. 5th-av. and Madison-st., Security Bldg.

LOANS MADE ON CHOICE REAL ESTATE AT lowest rates; building loans made.
HENRY W. HOOD & SON, 146 La Salle-st.

EDGAR M. SNOW & CO., 101 WASHINGTON-st., loan on Chicago improved real estate at lowest current rates; no delay; we pass on security.

MONEY TO LOAN—
On city property at lowest rates; prompt service.
MADDEN BROS., 204 Dearborn-st.

MONEY TO LOAN ON IMPROVED REAL ESTate at current rates of interest.
WM. D. KERFOOT & CO., 85 Washington-st.

I HAVE $15,000 TO LOAN AT 5%, ALL OR PART.
PHILIP H. TREACY, 145 La Salle-st.

TO RENT—HOUSES.

South Side.

TO RENT — 36 GROVELAND PARK — BROWN stone residence, 12 rooms; thoroughly modern. Apply to JOHN B. MALLERS, 226 La Salle-st.

TO RENT—DWELLING, 2014 MICHIGAN-AV., to a private family only. SEYMOUR MORRIS, 135 Adams-st.

TO RENT—A MODERN 4 ROOM COTTAGE, furnished or unfurnished; good transportation. 7652 Coles-av.

TO RENT—12 ROOM HOUSE, NEAR ELEVATED and Ill. Central. 6128 Woodlawn-av.

North Side.

TO RENT—AT MODERATE RENTAL—
TEN AND TWELVE ROOM PRIVATE RESIDENCES IN THE
McCormick Theological Seminary grounds on Chalmers-pl., Baden to Fullerton-aves., between Halsted-st. and Seminary-av. Excellent location. Churches and schools in immediate neighborhood. Fullerton-av. station, Lake Shore Elevated railroad on west end of grounds.
Lincoln-av., Fullerton-av., and Halsted-st. surface lines pass the property.
Apply to
OGDEN, SHELDON & CO., RENTING AGENTS,
34 Clark-st.
Or at office of seminary. Telephone North 1098.

TO RENT—1917 WRIGHTWOOD-AV.—
Near Pine Grove-av. and Lincoln Park.
Handsome three story stone front.
Twelve light rooms; two baths.
Steam heat; choice residence location; $100.
H. O. STONE & CO., 206 La Salle-st.

Suburban.

TO RENT—HOUSE, EVANSTON, FURNISHED, 11 rooms, until Sept. 15; best location on Lake Shore; large, shady lot. Address C O 176, Tribune office.

TO RENT—EVANSTON—COMPLETELY FURnished 9 room house until Sept. 1; adults only; beautiful location and grounds; excellent maid will remain; exceptionally reasonable. L 216, Tribune.

TO RENT—MAYWOOD, 6 ROOM MODERN COTtage, 31 min. to Loop; fine, shady lot. BARKER, 806 Tribune Bldg. Cent. 3089.

Summer Resorts.

TO RENT—IN LAKE BLUFF, COMPLETELY furnished cottage of 9 rooms; all modern conveniences; near the lake, on Sheridan-pl. JAMES HOOD, 163 Randolph-st., R. 66, or Lake Bluff.

TO RENT—DELAVAN LAKE, WIS., 8 ROOM cottage, beautifully situated on north shore; 297 ft. lake front; large porches. L 209, Tribune office.

TO RENT—DELAVAN LAKE, WIS.—GOOD, roomy cottage, near lake shore; good boating, fishing, and bathing. Address F 231, Tribune office.

WANTED—HOUSES.

WANTED—TO RENT—MODERN 8 OR 9 ROOM house, conveniently located on North Side; all adults; send particulars. N A 440, Tribune office.

REAL ESTATE LOANS.

PEABODY, HOUGHTELING & CO., Established 1865.
Room 1105.
119 Monroe-st.
First National Bank Bldg.
Real estate loans of every kind and size made without delay at low rates and best terms.

MONEY TO LOAN WITHOUT COMMISSION OR attorney's fees on Chicago real estate; with privilege of paying all or part of principal before maturity and stopping interest. Borrower sees payments credited on note and pays interest only on the balance due.
BUILDING LOANS made on short notice. Personal attention given to large and small borrowers.

THE COLONIAL TRUST AND SAVINGS BANK
(Formerly Rose & Co.)
205 LA SALLE-ST., N. E. COR. ADAMS.

MONEY TO LOAN—
On Chicago and improved suburban property. Lowest rates. Quick action, as we pass on security. Building loans.
BAIRD & WARNER,
90 LA SALLE-ST.

WE LOAN ON VACANT AND IMPROVED REAL ESTATE.
Special inducements on building loans.
We have for sale high grade mortgages from $1,000 to $10,000, secured on new brick and stone homes, in the best residence streets of Chicago; suitable for trust funds. Send for list.
JOHN F. MARSH & COMPANY,
1020 TRIBUNE BUILDING.

Cochran & McCluer,
107 Dearborn-st.
Make loans on improved and vacant property; also building loans at lowest rates; quick service; prepayment privileges.

MONEY TO LOAN ON CHICAGO AND CHOICE SUBURBAN real estate at lowest market rates.
BUILDING LOANS MADE. PREPAYMENT PRIVILEGES. NO DELAY. 25 YEARS' EXPERIENCE.
WM. C. HEINEMANN & CO.,
92 LA SALLE-ST.

WE MAKE 2D MORTGAGE REAL ESTATE loans on improved property.
CHICAGO LOAN & DISCOUNT CO., Suite 912. Fort Dearborn Bldg., 134 Monroe-st.

MONEY TO LOAN—
Prompt attention to all.
Building loans and special privileges.
MADLUNG & EIDMANN,
402 Chamber of Commerce.

JENNINGS REAL ESTATE LOAN COMPANY,
First National Bank Building.
MAKES BUILDING LOANS IN 24 HOURS.

MONEY TO LOAN
ON IMPROVED CITY PROPERTY
from 4 to 6 per cent,
according to amount of security.
MEAD & COON, 160 Washington-st.

FOR SALE—FIRST MORTGAGE OF $30,000, 5½%, on modern building containing 6 stores and 30 flats. All rented for $8,300 per year. This property is well worth $80,000.
JOHN F. WALLACE, 145 La Salle-st.

LOANS — NO COMMISSION; WE BUILD houses, flats, etc., to suit on your vacant; furnish money and plans free and negotiate loans; easy payments. BOWES & GARRIS CO., [BUILDERS], 91 Dearborn-st.; established 1879.

MONEY TO LOAN ON IMPROVED REAL ESTate in Chicago and suburban villages in Cook county. PRIVILEGE TO PAY MONTHLY or $100 on any interest day. Address N A 408, Tribune office.

REAL ESTATE LOANS—ANY AMOUNT AT lowest current rates, 4% to 4½% on central business property.
L. BARNES & CO., 145 La Salle-st.

MONEY TO LOAN ON IMPROVED REAL ESTate. SPECIAL INDUCEMENTS ON BUILDING LOANS. PROMPT ATTENTION.
E. W. STRAUSS & CO., 144 La Salle-st.

LOANS— LOWEST RATES.
HENRY H. WALKER & CO.,
201 Tacoma Building.

LOW RATES ON IMPROVED PROPERTY—
Very liberal building loan facilities for building loans.
R. G. PAULING, 132 La Salle-st.

WE'LL PAY YOUR INTEREST, TAXES, OR debts and take 20 months' pay on income property to secure advances. Loans made in 24 hours.
U. S. INVESTMENT CO., 1404 Unity Bldg.

GREENEBAUM SONS, BANKERS,
Loan money at 5% on improved real estate. 88 E. RANDOLPH-ST. 140 DEARBORN-ST.

LOANS MADE ON CHICAGO REAL ESTATE. LOWEST RATES.

CHICAGO SAVINGS BANK—CHICAGO SAVings Bank Bldg., State and Madison-sts., Chicago. Loans on Chicago real estate at current rates. Building loans made.

FIRST MORTGAGE LOANS ON APPROVED Chicago real estate promptly made by the Massachusetts Mutual Life Insurance Company.
C. E. PIFIELD, Mgr., 135 Adams-st.

MONEY LOANED WITHOUT COMMISSION AT LOWEST CURRENT RATES.
ON IMPROVED REAL ESTATE.
R. PRINDIVILLE, R. 517 Chi. Stock Exchange.

MONEY TO LOAN IN ANY AMOUNT, LOWEST rates on Chicago real estate. Choice first mortgages for sale.
F. P. McCARTHY & CO., Bankers, State and 39th.

REAL ESTATE LOANS AT LOWEST PREVAILing rates. Building loans wanted. No delays. KOZMINSKI & YONDORF, Bankers, 73 Dearborn.

$200 TO $3,500 ON VACANT OR IMPROVED city or suburban property at lowest rates. Borrow me first. ARTHUR C. LUEDER, 108 Dearborn-st.

MONEY TO LOAN—HAVE MONEY TO LOAN on small mortgages from $1,500 to $5,000.
SOUTHARD & TRAINER, 142 Oakwood-blvd.

A. C. TISDELLE, BANKER, 94 LA SALLE-ST. 5% FIRST MORTGAGE MADE; $200 TO $50,000 TO LOAN ON REAL ESTATE.

CALLISTUS S. ENNIS & CO., 122 MONROE-ST. Money to loan on first mortgages at lowest rates. Mortgages for sale from $1,000.

MONEY TO LOAN ON CHICAGO REAL ESTATE at lowest rates; building loans. W. C. KINNEY & CO., 189 La Salle-st.

SECOND MORTGAGE LOANS PROMPTLY made; easy terms; ¼ regular rates. Henry & Robinson, Chicago Opera House, 112 Clark-st., R. 504.

JOHN E. COLNON & CO., 90 WASHINGTON-ST. Loans on real estate; best terms; no delay. We pass on security. Building loans a specialty.

MONEY TO LOAN AT CURRENT RATES ON Chicago improved real estate. FRED MILLER, s. e. cor. 5th-av. and Madison-st., Security Bldg.

LOANS MADE ON CHOICE REAL ESTATE AT lowest rates; building loans made.
HENRY W. HOOD & SON, 146 La Salle-st.

EDGAR M. SNOW & CO., 101 WASHINGTON-st., loan on Chicago improved real estate at lowest current rates; no delay; we pass on security.

MONEY TO LOAN—
On city property at lowest rates; prompt service.
MADDEN BROS., 204 Dearborn-st.

MONEY TO LOAN ON IMPROVED REAL ESTate at current rates of interest.
WM. D. KERFOOT & CO., 85 Washington-st.

I HAVE $15,000 TO LOAN AT 5%, ALL OR PART.
PHILIP H. TREACY, 145 La Salle-st.

TO RENT—HOUSES.

South Side.

TO RENT — 36 GROVELAND PARK — BROWN stone residence, 12 rooms; thoroughly modern. Apply to JOHN B. MALLERS, 226 La Salle-st.

TO RENT—DWELLING, 2014 MICHIGAN-AV., to a private family only. SEYMOUR MORRIS, 135 Adams-st.

TO RENT—A MODERN 4 ROOM COTTAGE, furnished or unfurnished; good transportation. 7652 Coles-av.

TO RENT—12 ROOM HOUSE, NEAR ELEVATED and Ill. Central. 6128 Woodlawn-av.

North Side.

TO RENT—AT MODERATE RENTAL—
TEN AND TWELVE ROOM PRIVATE RESIDENCES IN THE
McCormick Theological Seminary grounds on Chalmers-pl., Baden to Fullerton-aves., between North Halsted-st. and Seminary-av. Excellent location. Churches and schools in immediate neighborhood. Fullerton-av. station, Lake Shore Elevated railroad on west end of grounds.
Lincoln-av., Fullerton-av., and Halsted-st. surface lines pass the property.
Apply to
OGDEN, SHELDON & CO., RENTING AGENTS,
34 Clark-st.
Or at office of seminary. Telephone North 1098.

TO RENT—1917 WRIGHTWOOD-AV.—
Near Pine Grove-av. and Lincoln Park.
Handsome three story stone front.
Twelve light rooms; two baths.
Steam heat; choice residence location; $100.
H. O. STONE & CO., 206 La Salle-st.

Suburban.

TO RENT—HOUSE, EVANSTON, FURNISHED, 11 rooms, until Sept. 15; best location on Lake Shore; large, shady lot. Address C O 176, Tribune office.

TO RENT—EVANSTON—COMPLETELY FURnished 9 room house until Sept. 1; adults only; beautiful location and grounds; excellent maid will remain; exceptionally reasonable. L 216, Tribune.

TO RENT—MAYWOOD, 6 ROOM MODERN COTtage, 31 min. to Loop; fine, shady lot. BARKER, 806 Tribune Bldg. Cent. 3089.

Summer Resorts.

TO RENT—IN LAKE BLUFF, COMPLETELY furnished cottage of 9 rooms; all modern conveniences; near the lake, on Sheridan-pl. JAMES HOOD, 163 Randolph-st., R. 66, or Lake Bluff.

TO RENT—DELAVAN LAKE, WIS., 8 ROOM cottage, beautifully situated on north shore; 297 ft. lake front; large porches. L 209, Tribune office.

TO RENT—DELAVAN LAKE, WIS.—GOOD, roomy cottage, near lake shore; good boating, fishing, and bathing. Address F 231, Tribune office.

WANTED—HOUSES.

WANTED—TO RENT—MODERN 8 OR 9 ROOM house, conveniently located on North Side; all adults; send particulars. N A 440, Tribune office.

WANTED—HOUSES.

WANTED—TO RENT—HOUSE, SOUTH SIDE, 8 to 10 r., south of 22d-st., east of Wabash; must be first class and very reasonable rent; family of 3 adults; state full particulars. Michigan-av., Grand-blvd., and Drexel-blvd. preferred. Address K 453, Tribune office.

WANTED—TO RENT—FOR 2 YEARS, MODern 9 r. house, with large grounds, $30 month, at either River Forest, Elmhurst, Lombard, Glen Ellyn, or Wheaton. Address L 230, Tribune office.

WANTED—TO RENT—FOR 2 YEARS, MODERN 9 r. house, with large grounds, $30 month, at either Western Springs, La Grange, Grossdale, or Hinsdale. Address L 240, Tribune office.

WANTED—TO RENT—FOR 2 YEARS, MODERN 9 r. house, with large grounds, $30 month, at either Park Ridge, Des Plaines, Mayfair, or Norwood Park. Address L 228, Tribune office.

WANTED—TO RENT—MOD. 8 TO 10 R. HOUSE, conveniently situated on South Side; all adults; send particulars. Address N A 459, Tribune office.

TO RENT—FLATS.

South Side.

TO RENT—
COLONIAL APARTMENTS

4313 to 17 GREENWOOD-AV., NEW 6 and 7 room apartments; handsomely finished; PLEMIRE DINING ROOMS; every convenience; two blocks to Illinois Central station; half blk. to 43d-st. line.

4310 and 18 LAKE-AV., 6 and 7 rooms, new colonial apartments; handsomely finished and decorated; one block to Illinois Central station and 43d-st. electric line; $47.50 and $50.

4119 and 21 ELLIS-AV., SOUTHEAST CORNER BOWEN-AV., 5, 6, and 7 room apartments; best transportation.

OPEN TODAY.
SOUTHARD & TRAINER,
3905 COTTAGE GROVE-AV. DOUGLAS 704 & 705.

TO RENT—NEW BUILDINGS—
SPECIAL TERMS TO GOOD TENANTS.

N. W. COR. SOUTH PARK-AV. and 36TH-ST., overlooking Washington Park, elegant corner apartment, 3d floor, 7 rooms, $35.

4015 MICHIGAN-BLVD., 7 ROOMS, 3d floor, in new colonial front building; 2 baths; $60.

507 50TH-PL., nr. Champlain-av., 6 large rooms, in new colonial front building; $42.50.

5550 SOUTH PARK-AV., new 3 apartment bldg.; 8 rooms on 2d floor; elegant finish; $67.50.

4036 PRAIRIE-AV., 2d floor, 7 rooms; oak and white enamel finish throughout; $37.50.

4730 CALUMET-AV., 7 rooms on 1st floor; hardwood finish, console, sideboard; $30.

HENRY G. WELLS & CO., 115 Dearborn-st. and 776 E. 47th-st., nr. Drexel-blvd. Tel. Oakland 1427.

TO RENT—GARFIELD-BLVD. AND CALUMET—and finest 4, 5, 6, and 7 room flats in city; beautiful carved woodwork; uniquely decorated with the famous Kalsomail; specially imported. The finest rooms and "dream" bath rooms in city; janitor, at office on premises. PRIVATE PARK IN REAR. JOHN E. COLNON & CO.,
90 Washington-st.

TO RENT—5 WOODLAND PARK, A BEAUTIful private park between 33d and 35th-sts., facing lake Michigan; a first class [duplex] heated apartment, containing 9 rooms; perfect order; rent reduced to $90; one block from 36th-st. station of the I. C. R. R. L. M. SMITH & BROS.,
Phone Douglas 848. 3947 Cottage Grove-av.

TO RENT—N. W. COR. DREXEL-BLVD. AND 46th-st., exquisite new apartments of 5, 6, 8, and 10 rooms; 3 baths; hardwood finish; every modern convenience. Apply to attendant at building, or to
J. WORTHINGTON, 301 E. 43th-st.

TO RENT—9 ROOM APARTS.
4009 GRAND-BLVD.
MODERN, $42.50 UP.
FIRST CLASS SERVICE.
H. G. YOUNG & CO., 108 La Salle.

M. 4162.

TO RENT—SIX ROOM FLAT, HANDSOMELY furnished; near Washington Park; to responsible people; July and August; $35. Address L 220, Tribune office.

TO RENT—5 ROOM FURNISHED FRONT flat, $30; also 3 r. and bath furnished flat, outside rooms; $20; steam heat; elevator; all conveniences. 5563 Wabash-av. Phone 609 Douglas.

TO RENT—38TH-ST. AND WENTWORTH-AV., six room steam heated flats, all newly cleaned, $22. 3715 Forest-av., 8 room steam heated flat, rent reduced to $32.50. ALCOTT, 3856 State-st.

TO RENT—FLAT, DURING JULY, AUGUST, and September, 6 or 7 large rooms; new piano; 60th-st., near Normal-av.; cheap on account of going to the country. L 201, Tribune office.

TO RENT—HANDSOMELY FURNISHED FLAT, grand piano and music library; Ill. Central and elevated; no children. L 264, Tribune office.

TO RENT—10 ROOM, 3 BATH, BEAUTIFULLY furnished apartment in Kenwood. Telephone Central 2447.

TO RENT—FLATS, $10 AND UP; HOUSES, $25 to $200. Also bargains for sale. Call on E. B. ELLIS, 3259 and 3261 Indiana-av.

TO RENT—ELEGANTLY APPOINTED MODern apartments, single or en suite. Call after 2 p. m., 1828 Indiana-av. Phone Green 1791.

TO RENT—FURNISHED; COOL 3 AND 4 RM. flats on Lake Shore; Kenwood; 1 or more months; $20 up. Call 4321 Lake-av.

TO RENT—THE MONTEREY, 63 E. 39TH-ST., 3, 4, and 5 rooms; steam; $16 to $23. W. F. PAINE & SON, 1407 La Salle-st. Tel. Harrison 1554.

TO RENT A NEWLY FURNISHED MODERN 6 r. apartment, cheap to couple who will care for same. STILES, 6548 Woodlawn-av.

TO RENT—IDEAL 5 ROOMS, FURNISHED COMplete; piano, etc.; $30 to Sept. 1st. 3600 Wabash-av., flat 2.

TO RENT—ONE 2 AND ONE 5 ROOM FLAT, 2922 Cottage Grove-av.
HOLTON, SEELYE & CO., 204 Dearborn-st.

TO RENT—STRICTLY MODERN SIX ROOM flats, best in city. 4000 GRAND-BLVD.

TO RENT—AND 5 ROOMS, $22 AND $25; 7 room, cor., $38; modern; elevator. 3105 Calumet.

TO RENT—2829 CALUMET-AV., TWO ROOM flats; steam heat, hot water, range; adults; $12.

TO RENT—4458 COTTAGE GROVE, 6 ROOM corner flats, $24, $28. All light and clean.

TO RENT—3731 LANGLEY-AV., LIGHT, AIRY 8 room flat; a bargain. Tel. Douglas 4343.

TO RENT—$32.50; STEAM HEATED, 7 ROOMS, 2d flat. 1067 E. 56th-st. Open.

TO RENT—61ST-BLVD., FURNISHED 8 ROOM flat; excellent situation. Phone 1518 Central.

TO RENT—6 ROOM FURNISHED APT., JULY and August. 5040 Washington-av.

West Side.

TO RENT—5 ROOM FLAT, FURNISHED OR unfurnished; will exchange for piano. H. STOCKBRIDGE, 571 W. Adams, Flat F.

North Side.

TO RENT—NEW BUILDINGS—
SPECIAL TERMS TO GOOD TENANTS.

1902-04-06 BELMONT-AV., near Lake Shore drive; choicest residence location on North Side; superb 7 and 8 room apartments; $40 to $70.

N. W. COR. OF GRACE AND HOYNE-STS., elegant corner 5 room apartment, $35.

S. E. COR. EVANSTON-AV. AND AINSLIE, elegant 4 and 5 r. apartments, $22 to $35.

HENRY G. WELLS & CO., 115 Dearborn-st. and Sheridan-road, s. e. cor. Dakin-st. Tel. Irving 918.

TO RENT—3 R. APTS.—1-4 ROOMS.
BIDDLE BLOCK.
CORNER CLARK AND HURON.
MODERN.
REFERENCES REQUIRED.
M. 4162. H. G. YOUNG & CO., 108 La Salle.

TO RENT—VERY DESIRABLE EIGHT ROOM apartment in The Hilton. Clark and Lincoln sts.
OGDEN, SHELDON & CO.,
34 Clark-st.

TO RENT—STRICTLY MODERN NEW FLATS, 6 rooms, $26; permanent, responsible possession to good tenants; see janitor. Phone Graceland 2635. 835-37 Addison-av.

TO RENT—S. W. COR. N. CLARK-ST. AND Arlington-pl., 6 room flat; light; steam heat and janitor service; rent $25; show Sunday. THEODOR W. BUHMANN, 1281 N. Clark-st.

TO RENT — HANDSOMELY FURNISHED apartment, North Side, 4 rooms and bath; will rent cheap for the summer. Call afternoons, 43 Walton-pl.

TO RENT—2D FLOOR, 5 ROOM MODERN, light flat; good neighborhood; $32.50. 286 Evanston-av., near Belmont.

TO RENT—SAVOY BLDG., LA SALLE-AV. AND Locust-st., modern 8 room apt.; furniture for sale; cheap. Apply to Flat E or janitor.

TO RENT — FURNISHED FLAT, SUMMER months, 3d floor, near N. W. elevated. 1416 Wilton-av., Sheridan-rd. station.

TO RENT—FURNISHED 2D FLOOR; PORCH; lawn; Diversey st., N.W. "L". 1543 Wolfram-st.

TO RENT—MODERN 5 AND 6 ROOM STEAM heated flats; $25-$46. Belden-av. and 100 Dearborn-st. n. w. cor. Washington, Chicago.

TO RENT—COMPLETELY FURNISHED 7 R. flat; furniture for sale. 2 Crilly-ct., Flat 4.

Miscellaneous.

TO RENT—5 ROOM APT., FURNISHED; TO responsible parties cheap. J H 63, Tribune office.

WANTED—FLATS.

WANTED—TO RENT—THREE OR FOUR ROOM flat, with all modern conveniences, in vicinity of N. W. elevated terminal or Evanston; state price and full particulars. K 594, Tribune office.

WANTED—TO RENT—FLAT WITH ALL MODern conveniences, near I. C. L 195, Tribune.

TO RENT—STORES.

South Side.

TO RENT—STORES.
5203 State-st., complete outfit of butcher and grocery fixtures; rental, $16.
5205 State-st., fine location for barber shop; rental, $16.
6534 and 36 Cottage Grove-av., each 22x65½ feet; fine location for bakery and gents' furnishing; reasonable rent.
P. F. McCARTHY & CO., State and 39th-sts.

TO RENT—61st and Prairie-av. Tel. Doug. 778 and Oak. 538.

TO RENT—SALESROOM [BLDG. FIREPROOF]. 3,600 SQ. FEET.
4,200 SQ. FT.
LIGHTED ON 3 SIDES.
BEST OF SHIPPING FACILITIES.
LEES BLDG. 147-153 5th-av.
M. 4162. H. G. YOUNG & CO., 108 La Salle.

TO RENT—STORES IN THE DONOHUE & Hennebery building. 407-429 Dearborn-st.; steam heat.
THE EQUITABLE TRUST COMPANY,
152 Monroe-st.

TO RENT—STORE.
18 STATE-ST., OPP. CONGRESS.
WITH BASEMENT IF DESIRED.
M. 4162. H. G. YOUNG & CO., 108 La Salle.

TO RENT— 116 MONROE-ST.
Also stores in all parts of central district.
BOWES INVESTMENT CO., Arts., 108 La Salle.

TO RENT—SMALL STEAM HEATED STORE, 493 43d-st. nr. Grand-blvd.
HOLTON, SEELYE & CO., 204 Dearborn-st.

TO RENT—STORES.

West Side.

TO RENT—STORE AND LOFTS FOR MANUfacturing purposes, 69 and 71 N. Desplaines-st. SEYMOUR MORRIS, Room 901, 135 Adams-st.

TO RENT—STORE, CORNER HARRISON AND Leavitt-sts. J. KNOX, 207 W. Adams-st.

TO RENT—OFFICES, LOFTS, ETC.

Offices.

TO RENT—LUXURIOUSLY FURNISHED OFfice, 12x13; modern bldg.; elegant rugs, pictures, desks, and chairs, washstand; large vault; unlimited phone service; electric lights; stenographer's services free; private entrance; ideal office. Address L 205, Tribune office.

TO RENT—FOR SALES AGENTS—MODERN OFFICE—800 SQ. FT.
OFFICE—200 SQ. FT.
LEES BLDG.—[FIREPROOF]—147-153 5TH-AV. M. 4162. H. G. YOUNG & CO., 108 La Salle.

TO RENT — OFFICE SPACE; FREE TELEphone; everything high grade. Room 1015 Hartford Building.

TO RENT—DESK AND ROOM IN RICHLY FURnished office. Room 411 Hartford Bldg.

TO RENT—ONE OR TWO ELEGANT OFFICES with use of reception room, suitable for physician, 2d floor, best corner in downtown district. Address E 254, Tribune office.

TO RENT—OFFICES AND STOCKROOMS SUITable for manufacturers' agents and specialties; all modern conveniences; location central. Garden City Block. Phone Main 1514; Room 3506, 56 Sth-av.

TO RENT—DESIRABLE OFFICES AT 196 LA Salle-st. SEYMOUR MORRIS, Room 901, No. 135 Adams-st.

TO RENT—CHEAP, DESK ROOM WITH PHONE service; also stenographer if desired; desks furnished. Inquire R. 312 Woman's Temple.

TO RENT—OFFICE IN MODERN BUILDING; central location; safe, phone, stenorapher. Address L 230, Tribune office.

TO RENT—OFFICES IN THE PULLMAN BLDG. Apply to Agent, Room 725 Pullman Bldg.

TO RENT—OFFICE, OR DESK ROOM IF PREferred. Call Room 804 Steinway Hall Building.

TO RENT—FINE OFFICE; ALSO DESK ROOM, to right party. 1000 Tribune Bldg.

TO RENT—DESIRABLE OFFICES IN D

FROLIC AT CRANE PICNIC.

EMPLOYES ENJOY OUTING AT EXPENSE OF BIG COMPANY.

Nearly 15,000 Persons Go in Special Trains to Northwestern Park, and a "Nice Time Is Had" by All—Head of Manufacturing Concern Acts as Dispatcher and Makes Address — Children Turned Loose in Grass to Gather Clover and Play.

As one of the returning picnickers expressed it, "a nice time was had by all." A family party of nearly 15,000 employés and friends celebrated the firm's fiftieth anniversary yesterday at Northwestern park. Sixteen special trains on the Northwestern road carried the merrymakers to the grove on the Desplaines river. Every one was represented, from the "oldest employé" to the youngest addition to an employé's family.

R. T. Crane himself acted as train dispatcher. And, interrupted by rounds of applause, he made a speech to the employés and their families. Then there were athletic contests, including a baseball game, vaudeville exhibitions, boat rides, and dancing. And "a nice time was had by all."

The four oldest employés were presented with gold watches. The winners and their years of service with the company were: Cornelius Haley, 42; Edward Gregg, 40; John Quigley, 38, and L. Pilkington, 38. Like rewards were received by Pauline Leverenz and Hertha Leverenz, for 24 and 18 years of service.

J. Dominick won a silver tea set for having the largest family at the picnic. There were thirteen in the family—Dominick and his wife and eleven children.

Children Are Turned Loose.

The children were turned loose at the park. It was impossible for them to get lost, as there was a headquarters for wandering children. One little girl with tear stained cheeks and curly hair found the way to the headquarters, and only asked for information once.

"Please, mister, where is the headquarters for lost children?" she inquired. Her mother was awaiting her when she arrived.

Nobody took more interest in this collection of young persons than the oldest employé, Haley. He had been giving the boys and girls free rides on the merry go round, which he pronounced inferior to that at the last picnic ten years ago.

"They had a horse hitched to it, then," he said. "It was as safe as anything. And a man played 'The Blue Bells of Scotland' on a grind organ. Don't I remember? Didn't I ride on the lion's back, and don't I know?"

His memories were interrupted. From a far corner of the grove a great cry had been sent up. "Hurray for Mr. Crane."

Mr. Crane Greeted as a Friend.

A lane was formed. In the midst of the cheering, Mr. Crane sighted his old friend. Then the two men shook hands and looked into each other's eyes. It was the meeting of employer and employé. It was the meeting of two friends. And for a moment tears shone in the eyes of both.

Then somebody started up a song in honor of "the grand old man." The admonition to "repeat the chorus after each verse" was unnecessary. The song went to the tune of "Teasing," and sporadic cheers from those enthusiasts who did not know the words made up for lack of tempo and expression. Mr. Crane bowed in acknowledgment. Here is the chorus of the song:

Pleasing, pleasing, to every one that he may meet;
Pleasing, pleasing, in the shops or in the street;
Of course we all know that he's a
Pleasing, pleasing, he's what we call the grand old man.
Kind and thoughtful, we challenge all to beat him if they can.

Hear Address by Mr. Crane.

As the band ceased playing and the cheers died out, Mr. Crane began his address. He said:

"Of late years there has existed, to a greater or less degree, a feeling of dissatisfaction among many workmen and employers, and this, I believe, has largely been due to the lack of a thorough appreciation by them of their proper relations to each other.

"It is a general impression that the employer is the deadly enemy of the employé and is making altogether too much money out of him.

"If the employer is not the friend of the workingman, then he has none, and if the workingmen make war on the employer from within, while he is fighting their battles against the buyers from without, then they are doing all they can to injure the only one who can serve them."

Enjoyment at Noonday Lunch.

Meanwhile it had become time for lunch. Advance reconnoitering parties had selected suitable spots under the trees along the river. One little boy had added to the family basket by landing a fine fish. Unsuspecting minnows, venturing too near the shallow water tempted by the crumbs from dinner baskets, grabbed by childish fingers, perished miserably. These were the only tragedies that marred the day.

Soon the fragrance of the hard boiled eggs and the bananas mingled with the odor of the crushed grass.

With one exception all the picnickers were in family parties. One old man, however, sat down to a solitary feast. In strange contrast to the fathers and mothers and children scattered around, he took his bachelor meal philosophically, and declared afterward that there was nothing like a picnic for a good time.

The dinner hour was brought to an abrupt end. A baby's cries aroused the diners.

"Go 'way. Go 'way. Bad cow. Don't eat 'em all."

A tear stained infant, stamping her foot in defiance at an intruding cow, was trying to prevent the destruction of three gooseberry tarts.

"Scat, cow," she cried, but the animal crunched the delicacies all the more deliberately. The cow was driven into fresh fields, but the tarts were gone.

The vaudeville attractions, the "nigger babies," and the cane rack suffered for lack of patronage. What the children had come for was the clover heads and blacked eyed Susans. By six o'clock there was hardly a tuft of clover left to tell the story.

As the party left to take the last train many moist little heads were lolling on a mother's shoulder. As heavy headed as the babies, the colver tops and black eyed Susans, wilted in the hot sun, still were clutched in tiny hands. The babies, accustomed to the city streets, were not acclimated to country life. They were "all in," and it was difficult to tell sometimes which was the more tired, the clover blossoms or the babies.

PLAN TO ELECT DUDDLESTON HEAD OF EDUCATION BOARD.

Faction Opposed to Plamondon and Fetzer Want a President Favorable to the Chicago Teachers' Federation.

Plans are being made by one faction of the board of education to elect George Duddleston president of the board, to succeed Clayton Mark, who will retire next week. It is declared that Trustee Duddleston has been chosen by the faction favorable to the Chicago Teachers' federation as the member they will seek to have chosen head of the board, and that there prevails in that faction the opinion that they will secure the necessary votes to elect him.

Other members of the board, who are in favor of either John C. Fetzer or Charles A. Plamondon as president of the board, assert that the opposing faction will not have sufficient strength to elect Mr. Duddleston. Those who are supposed to favor his candidacy refused to talk concerning the matter yesterday, and much secrecy seems to prevail about the alleged plans.

The election of a successor to President Mark will be made at the board meeting next Wednesday evening.

DE FOREST SEEKS INJUNCTION.

J. Hamilton Lewis Asks United States Circuit Court to Restrain Police from Molesting His Client.

A bill in equity was filed in the United States Circuit court yesterday by Attorney J. Hamilton Lewis on behalf of the American De Forest Wireless Telegraph company, asking an injunction restraining the Chicago police from further interference with the company's operations.

This proceeding is an outcome of the raid Monday by Detectives Bretenitz, Schubert, Hanson, Larson, and Burchard. On the supposition that racing information was being transmitted to the City of Traverse, much of the equipment at the company's shore station was torn down.

The application for injunction asks that the "ticker" ordinance, under which this raid was made, be declared unconstitutional and that the company be allowed to continue its business unmolested. The damage done by the raiding officers is alleged by the instrument filed yesterday to be more than $2,000.

The bill of equity probably will be received by Judge Christian C. Kohlsaat this morning, and arguments on it heard by him Saturday.

Vacation Trips on Lake Superior.

Lake Superior offers many attractive vacation trips.

Duluth, Isle Royale, Port Arthur, Fort Williams, and many other points of interest are best reached via the Chicago, Milwaukee and St. Paul Railway in connection with steamboats from Houghton or Hancock.

Solid through train to copper country with standard sleeper and dining car leaves Chicago 10:30 p. m.

Tickets, 95 Adams street.

FRANKLIN

2-day Economy Means a Lot More

When the *Franklin* $1700 car, weighing 1275, won the Long Island *"Economy Tour"* trophy it meant a good deal more *Franklin* economy than appeared on the surface.

This car carried four passengers 190 miles at a total cost for fuel, oil and adjustments of $3.22, or 80½ cents per passenger, and the same *Franklin* lightness which saves fuel and oil also saves tires.

The car which came nearest to the *Franklin* operating cost on this tour sells at $3500 and weighs 2400 pounds, which means at least twice the wear-and-tear on tires. This may not show in 2 days; but it soon gets into the expense account.

If you could figure it out accurately you'd find that *Franklin* cars are not only the ablest cars in proportion to their cost but the safest, most comfortable and most economical of all cars at any price.

Six Models for 1905

Gentlemen's Roadster or Runabout. Light Touring-cars. High-power Touring-cars. Come and let us demonstrate their qualities.

H. H. FRANKLIN MFG. CO., Syracuse, N. Y., Makers, M. A. L. A. M.

Ralph Temple Automobile Co.,
311 Michigan-av.,
Chicago.

FRANKLIN

An Extension Dining Table Sale.

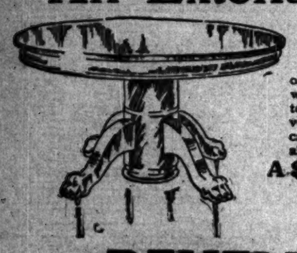

This Golden Oak Extension Table is made of fine quarter-sawed stock, the top is 4 feet wide and the table has 8 foot extension; the top is polished by hand; the pedestal base is very heavy and is supported by massively carved legs. Can be had in weathered oak also. Special price, $25.

A $35.00 Extension Table

25.00

REVELL & CO.

Cor. Adams-st. and Wabash-av.

CARSON PIRIE SCOTT & CO.

We shall close at 1 p. m. every Saturday during July and August.

Blue Serge Suits: Great Sale at $12.50.

THIS assortment—a special purchase at a maker's clearing price—really stands above competition. The suits are better value than suits sold all season for $15.00 and $18.00. *You can see the value* for yourself—in the fabrics, in the style, in the workmanship. *Second floor.*

They are made with unbreakable shoulders and shapely lapels; come in long cut coats with the long vent for the up-to-date dresser, as well as in conservative styles for elderly men; double and single breasted, trimmed and finished like no other suit at the price.....$12.50

Young Men's Suits, $15, $11 and $9.

The "Fraternity" model in double and single breasted styles; well shaped trousers, shoulders and lapels; chest measures 31 to 36. Clearing in 3 lots at $9.00, $11.00 and $15.00.

Men's Shirts and Furnishings.

Clearing Sale Prices.

FOR men this is an extraordinary clearing sale opportunity, because *the goods are all this season's goods.* And there's a good assortment in each line. *First floor.*

Negligee shirts in a great variety of patterns, reduced to.....68c

Madras pajamas, broken lines, in sizes 16 and 17 only, reduced to.....95c

Leather belts, in plain black and tan, all sizes, reduced to.....25c

Suspenders, made with either leather cantab or silk ends, reduced to.....25c

Cravats—silk four-in-hands, this season's colors, reduced to 25c

Clearing Sale of Boys' Suits.

WE are clearing out all the surplus and broken assortment stocks here, too, at extraordinary reductions. It's a real opportunity for parents to fit out the boys for summer at small cost. *Second floor.*

Boys' suits in the Norfolk and double breasted styles, for ages 8 to 16 years, reduced for clearing to $10.00, $7.50 and.....**$5.00**

Boys' Furnishings.

Bathing suits, up from.....50c

Straw sailors, up from.....75c

Boys' and girls' washable headwear, up from.....50c

Blouses and shirts, up from 50c

Women's 50c, 75c Hosiery at 38c.

Save a Third and Half.

WE have put into this clearing sale every pair of women's fancy colored novelty hosiery remaining of the lines that have sold all season at 50c and 75c a pair and marked down the lot to 38c. You should see the values. The assortment includes: *First floor.*

38c a pair for 50c and 75c Hosiery { Allover lace hosiery. Plain black emb. hosiery. Lace ankle hosiery. Colored lace hosiery. Colored embroidery hosiery in cotton and lisle. Every popular shade worn this summer in every kind of colored hosiery. } 50c and 75c hose reduced to **38c** a pair.

Women's 25c and 35c fancy hosiery reduced to, a pair.....**18c**

Men's 25c and 35c fancy hosiery reduced to, a pair.....**18c**

Women's Patrician Low Shoes

FOR women the best summer shoes at the price. Scientifically made of selected materials, they keep the feet cool and comfortable. And they will not slip at the heel. *Second floor.*

So many styles to show you that it is impossible to particularize; all shades of tan and brown; ribbon effects and 4 button styles. And—an important point—they are fitted here by salespeople who understand shoe fitting. Always the same price.....**$3.50**

High Grade Low Shoes, $5.00 and Up

One eyelet pumps; two, three and four eyelet Gibson ties in all the shades of tan, white canvas and kid; and the ever popular oxford ties. These low shoes will not slip at the heel.

NOTE—Our assortment of imported white morocco shoes is the best in Chicago.

Cameras and Photo Supplies.

WANT a camera for your vacation? Nothing would give you more pleasure. It helps you bring home your vacation. And this section is equipped to supply every photographic requisite at a saving. *Fifth floor.*

Premo Cameras at Reduced Prices.

These have double rapid rectilinear lens, bulb attachment, bellows front, and automatic shutter. Size of picture taken, and prices, as follows:

3¼x4¼ Premos, now	$9.00
3¼x5½ Premos, now	$11.25
4x5 Premos, now	$11.25
Plates 3¼x4¼, reduced from 45c to	25c
Plates 4x5, reduced from 65c to	35c
Plates 5x7, reduced from $1.10 to	60c

Developers—10 different kinds of developing powders, reduced from 25c to 12c

Developing Outfit including M. Q. powder and acid hypo.....12c

Universal dark room lamp, reduced from $1.00 to.....45c

OPTICAL SECTION—Complete line of smoked glasses and goggles especially suited to vacation use. Eyes examined free of charge.

ST LOUIS

DIAMOND SPECIAL
DAYLIGHT SPECIAL

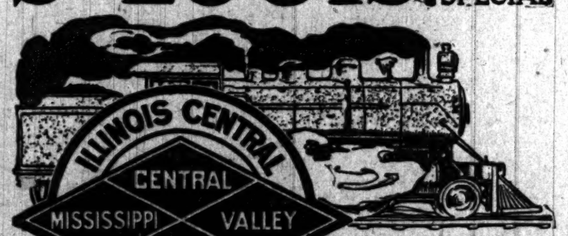

ILLINOIS CENTRAL RAILROAD
CENTRAL MISSISSIPPI VALLEY ROUTE

Both trains newly equipped. Buffet-Club Car on night train as well as on day train.

CITY TICKET OFFICE
99 ADAMS STREET
MARQUETTE BUILDING
Phone, Cent. 2705

Mandel Brothers

Store will be closed on Saturdays at 1 o'clock during July and August.

High-grade suits and overcoats, $15

A pre-inventory clearance offering which will give 2,000 men a bargain that they'll talk about

COME in and look over this clothing. There are street and semi-dress, 2-piece outing suits, cravenettes and topcoats. Regular prices $20, $22, $25 and $28—not "worth about" that, but *sold for that* earlier in the season. *Second floor, State street.*

And it's largely Brokaw and Mandel Special clothing, which advertises itself very effectively the minute you see it. Then, too, there are some blues and blacks and English walking suits; these will be picked first, of course.

When you reflect that the use for these garments is just fairly begun, owing to summer's tardiness, you won't be in doubt as to whether you should or you shouldn't investigate this offer. *Clothing of the Brokaw and Mandel Special character is a find at $15.*

Boys' clothing

Brokaw and Mandel Special at reduced prices

The grade of this clothing is known as easily the finest sold. Takes rank through pure merit with the finest clothing that custom tailors can produce. Select any style at prices that follow—Russian, Eton, Norfolk, 2-piece, double-breasted and outing suits:

Boys' $5, $6 and 6.50 suits at 3.75.
Boys' $7, 7.50 and 8.50 suits at $5.
Boys' $9, $10, $12, $14 suits at 7.50.

Youths' suits reduced to 9.75

9.75 for youths' $15, $18, $20 suits, single and double breasted. Sizes 14 to 20 years. Blue serges, black cheviots, neat worsteds. Only 200 to close out.

Boys' wash suits—25% off from regular marked prices.

Another bit of welcome clothes news: Every wash suit in the house is included in this sale. Every kind: Kilt, Russian, sailor, Buster Brown, Eaton, Norfolk.

Neat, cool clothes and furnishings for boys

50c for boys' $1 and 1.50 percale blouses.
50c for boys' $1 and 1.50 negligee shirts.
50c for boys' $1 and 1.25 all-wool knee pants.
1.65 for boys' 3.50 to $5 wash sailor suits.
75c for boys' $1 and 1.25 bathing suits.
50c for boys' fine $1 muslin night shirts.

CHAS. A. STEVENS & BROS.

109 to 115 State Street, Through to Wabash Avenue.

Every Woman

In Chicago knows what a *Bargain Friday* means at a Stevens Clearance Sale.

In Colorado

You can fish, hunt, climb mountains and breathe the most invigorating air on the continent.

It's the place for an outing—always cool, always comfortable.

Good board $5 to $8 per week. Few of the thousands who go to Colorado pay more.

You can leave Chicago on Rock Island through train in the morning and arrive in Denver before noon next day.

Two other fast trains daily. Both standard and tourist Pullmans. Electric-lighted chair cars and coaches, cooled by electric fans.

Full information at this office, or send coupon for 80-page illustrated book, with list of hotels and boarding houses.

Rock Island System

A. B. SCHMIDT,
Gen. Agent, Pass. Dept.,
91 Adams Street, Chicago.

Name_____

Address_____

"On and Off like a Coat"
Cluett
COAT SHIRTS
Made in original designs of FAST COLOR FABRICS in style, quality and finish LIKE CUSTOM WORK.
$1.50 and up.
CLUETT, PEABODY & CO.,
LARGEST MAKERS OF SHIRTS AND COLLARS IN THE WORLD.

FOR DRUNKENNESS
Keeley Cure
DRUG USING
Chicago Office: 269 DEARBORN ST. SUITE 400
Tel. Harrison 2048
KEELEY INST. DWIGHT, ILL.
Correspondence STRICTLY CONFIDENTIAL

HAIR DRESSING, Manicuring, Chiropody, Facial Massage, Electrolysis, Ladies' Turkish Baths, Wigs, Scalp Treatment. E. BURNHAM, 70 & 72 State-st.

ADVERTISE IN THE TRIBUNE.